Subscription Rates
$66 Local Print/Digital Combo - $77 Out of State for both | $38 Digital Only

THE HILL CITY TIMES

MAILING LABEL WITH SUBSCRIBER EXPIRATION DATE:

The Official City & County Newspaper for Hill City, Graham County, KS

$1.00 | Vol. 150, No. 15 | Wednesday, October 28, 2026

Specials

Monday, November 2:
Chicken Club Wrap, Big Mac Salad, Potato Salad, Deviled Eggs

Thursday, November 5:
French Dip, Chef Salad, Broccoli Salad, Parfaits

200 N Pomeroy
Hill City
(785) 216-0123

Front Page Advertising

**Page 1 Advertising is a paid service. To place your ad, line or display, on the front page, please contact our office or email thehillcitytimes@gmail.com.*



Trick or Treating Food Drive

FCCLA and FFA joined teams and went trick-or-treating for the Graham County food bank. Together the 16 students collected 690 pounds of food to be shared with Graham County residents.







Going to state for Cross Country

Congratulations to Shaun Jewell (middle in picture) on placing 11th at Regionals and qualifying for State!! We are Ringnecks!

BOGUE NEWS - LIZ VANLOENEN

Liane Hower of Olathe and Liz attended the bridal shower of Makayla king, bride elect of Adam VanLoenen, in Desota last Sat. morning. Tammy, Caley, and Laney VanLoenen of Hill City, Leona Newell of Damar attended also.Sat. evening Aaron, Ashley, Reat Hower of Louisburg, Adam VanLoenen, Makayla King of Springhill, and Steve and Liane Hower of Olathe were supper guests of Liz VanLoenen at Timer Creek in Louisburg. Bogue received .80" ran Wed. night and Thur.

Don't forget the Halloween Bash at the Wildhorse TWP hall in Bogue on Oct. 31st starting at 3 pm.

Liz went to Has Thur. She enjoyed breakfast at IHOP.

Word was received this week of the death of Florence VanLoenen James. She lived in Irving, Texas. There will be a graveside service at the Wildhorse TWP cemetery.

There was a graveside service for Doris Williams, Monday Oct. 19th in Hill City. There was an evening supper held for the Clark family at the Fellowship Hall in Bogue. 75 were served.

Liz VanLoenen attended the methodist charge conference in Plainville Sunday afternoon.

Bobbie Holsman was a surprise birthday guest of the Wed. morning prayer group Oct. 14th.

Todd and Denise Jones of Lebo spent a few days with Bob and Dianne Hooper. There was a surprise birthday for Denise and Dianne at the Wed. prayer group.

The Bogue Bash Halloween Carnival will be held Oct. 31st at the Wildhorse TWP hall. The doors will open at 3 pm. The carnival will be from 3 pm to 5 pm. This includes games and activities with prizes, treats, door prizes from random drawing in 3 different age groups (bring your pre-carved pumpkin and enter), and halloween costume contest in 3 different age groups. Then there will be a hot dog feed from 5-6 pm with toppings, water, and lemonade provided. Then there is a hayrack ride starting at 6 that will stop by all the houses for trick or treaters. All ages are welcome from birth to seniors in high school. Parents/adults may come in a costume and receive a special prize.

Congratulations

Celebrating 15 years: Willard McDonald III, Highway Maintenance Supervisor, Hill City

The Kansas Department of Transportation expresses its appreciation for employees celebrating state service anniversaries in August. KDOT is proud to acknowledge them for the long-term dedication they have provided to the state of Kansas





FACT night at Goddard Place

This event always brings us so much joy! Thanks to the Graham County Early Childhood Center for choosing Goddard Place for the FACT night.

DSNWK Celebrates Successes at Awards Luncheon



Developmental Services of Northwest Kansas hosted its annual awards luncheon in Hays on October 6th. Awards were given throughout the afternoon to staff, persons served, and community members. The first awards of the afternoon were given to employees of DSNWK for their years of service. Those staff recognized and listed by location, were:

Atwood - Dalton League, Denni Rehmer

Hays - Sara Biggs, Debra Braun, Carrie Brungardt, Lea Bush, Cherece Coen, Alyssa Cole, Trevor Engel, Tanner Flynn, Sandra Garner, Courtney Gumtau, Randy Housen, Christopher Jones, Amanda Lawson, John Kreutzer, Dalton League, Jerry Michaud, Paige Neirnberger, Genevieve Newsom, Julie Quakenbush, Jeanie Sacia, Michelle Seib, Sue Stephens, Christopher Sticker, Lance VanKooten, Aurora Walters, Andrew Wishon, Andrea Young, Nathan Young

Hill City - Darryl Clark, Kris Jacobs

Hoxie - Linda Pope

Stockton - Michelle Storz

Recognition was made to six people who retired from DSNWK over the past year. They were; Roseanne Benabdallah, Emily Jackson, Leanne Kroeger.

Special recognition was also paid to three staff members for their outstanding work with persons with disabilities. Josh Balman, Hazen Hance and Aurora Wolters of Hays were each presented with the Employee of the Year Award.

A $100 scholarship award was presented to Amaya Munoz and Jennifer Ramirez who are attending Fort Hays State University. This award was given from the Jerelyn Becker Memorial Scholarship Fund for employees studying in higher education in a field related to serving people with developmental disabilities.

Several awards were given to individuals served by DSNWK for achievement through employment. Those receiving awards and listed by location were:

Goodland - Donnie Binder, Derek Moreland

Hays - Taylor Barrett, Camryn Beauchamp, Danielle Bourland, Don Furrey, LaVerne Gitchel, Riley Green, Duane Gross, Tyler Jones, Josh Leiker, Tyler McQueen, Myriah Penrod, Jeremy Pugh, Brian Rietcheck, Alan Roberts, Christian Rogers, Will Ryan, Kurtis Steckline, Angela Winder

Hill City - Jenny Cronn, Rebecca Rohr, Dustin Splattstoesser

Hoxie - Kade Zimmerman

Norton - Justin Bainter

Osborne - Brayden McNeal

Russell - William Dornan

DSNWK's newest awards recognized contractors through its Shared Living program. Those receiving awards for one year were: Jane Bunker and Emily Tinkler of Goodland.

DSNWK presented two Individual Achievement Awards to individuals served by DSNWK. Jennifer Bartlett of Hill City and Elizabeth Toulaboe

See "DSNWK" Pg 2



GRAHAM COUNTY'S PAST ... IN PRINTER'S INK

VERA FISCHER, GH CO. HISTORICAL SOCIETY



125 years ago - October 24, 1901
The People's Reveille

A.B. Seribeus has located in Happy township, recently moved here from Missouri. We have been sending the Reveille to him for some time past, to Missouri, and we will claim good missionary work in locating Mr. Seribeus with us, whether we were or were not responsible for it. Success to the gentleman in his new location.

100 years ago - October 21, 1926
The Reveille New Era

Little Darlene McGrath, who was bitten by a skunk a week ago Monday, is undergoing the Pasteur treatment with Dr. Bundy in attendance, is reported to have responded nicely and no ill results are anticipated from the attack of the skunk.t

75 years ago - October 18, 1951
The Hill City Times

Members of the National League All Stars and the American League All Stars baseball teams stopped in Hill City for a short while last Saturday. The teams were on their way to Denver where they played a match game Sunday afternoon.

50 Years ago - October 21, 1976
The Hill City Times

Hill City Police Chief Bruce Welch has announced plans for a survey to determine the need for an animal shelter. The subject will be the topic of a meeting to be held next Tuesday evening, October 26, in the Police Department's office in the City Hall on Pomeroy Avenue. The meeting is set to start at 7:30 PM. "We in the department believe that this is a very much needed project in Hill City," said Chief Welch. "We would appreciate any worthwhile comment on the situation." The chief added, "If you are an animal lover, then you should attend."

25 Years ago - October 17, 2001
The Hill City Times

Representatives Larissa Roy, Diana Nickelson and Nance Popp of the Graham County Farm Bureau Association were on hand Wednesday afternoon, October 10, to provide full service to those visiting the "Ethanol" pumps at the Midwest Cooperative's Automatic Fueling System at the south edge of Hill City in promotion of the use of the vehicle fuel with agriculture ties.

Prairie Trails Golf Course News

Low Score Of 30 Win's Tuesday Night Golf

by Bob Dombroski

Another good crowd of seventeen signed up for Men's Tuesday Night Golf at Prairie Trails Golf Course in Hill City on October 20. The front tee boxes were used in a scramble format with five teams vying for first place as the 2026 season winds down.

Recording 6 birdies and 3 pars, the team of Brent Kelley, Noah Fry, Cameron Atkins and Rusty Harmon captured first place with a 30 after adding one stroke to their score due to the extra player. The foursome of Eric Willey, Doran Zeigler, Gary Long and Nate Budig were one stroke behind with a final tally of 31.

Don Newell, Scotty Roberts and Kendall Nuss shot a 34 along with the team of Chris Normandin, Fab and Landon Jones. Finishing the round at 35 were Mike Davignon, Bronson Bailey and Fred Owen.

Gary Long used his skills to obtain two flag prizes on a comfortable evening at PTGC. Long took home 2-Lane Liquor gift certificates and Nex-Tech $10 cash after being closest to the pin on the par 3 Hole No. 2. He then made the longest putt of the night on Hole No. 9 and gained 2-Lane gift certificates and a koozie along with a sleeve of golf balls from Hill City Pharmacy.

Landon Jones was also a flag prize winner by making long putt on Hole No. 5. Jones received $20 of Ringneck Bucks courtesy of the Millbrook Lodge #281. Noah Fry pocketed $20 cash from Outdoor Bank after a shot on Hole No. 6, where he was closest to the pin.

A drawing was held after play was finished for golf balls. Don Newell and Brent Kelley each won a sleeve of balls from B&E Garage and Pittman Plumbing Heating Air Conditioning.

This week is the last get together for Men's Tuesday Night Golf at Prairie Trails Golf Course for 2026. This weekly event will return in March of 2027.

Hazards Attract: Fairways Repel.

The Sternburg Museum will remain open!

By: FHSU University Marketing and Strategic Communications

Thanks to generous donations from the Bob and Pat Schmidt Foundation, Fort Hays State University alumni, and community members, the Sternberg Museum of Natural History will remain open beyond its previously announced December 18, 2026, closure date.

"In September, I announced the difficult decision to close the Sternberg Museum. Since then, community groups, individuals, and small businesses have stepped forward to support Fort Hays State and our Hays community," said FHSU president Tisa Mason.

Most notably, the Schmidt Foundation established a 1:1 match for every gift made from an individual or business to the Save Sternberg fundraising campaign, up to $1 million. Each eligible donation, including those already made to the campaign, is being matched dollar for dollar.

"I am excited to share that in less than one month we have received gifts and verbal commitments from individuals and small businesses totaling more than $638,000," Mason added, "With the match, we will surpass our first $1 million fundraising goal. With additional fundraising, there's still potential to unlock a full $2 million in support. As a result, the previously announced December 18, 2026, closing date has been rescinded. Our focus has shifted to developing a right-sized, sustainable, long-term business plan for the museum."

The Sternberg Museum houses more than three million specimens documenting the diverse life and environments of the Great Plains and is recognized for its extensive collections and contributions to scientific research and education. A resource for discovery and learning, the museum serves students, researchers, educators, and visitors from across Kansas and beyond.

Individuals and organizations interested in supporting the Save Sternberg campaign can visit foundation.fhsu.edu/save-sternberg. Donations are tax-deductible and will support the Sternberg Museum of Natural History.

Annual Lord's Acre Dinner and Auction

Morland United Methodist Church will once again host the annual Lord's Acre Dinner and Auction on Saturday, November 7. The popular event will include a dinner served from 5:00 to 7:00 p.m. with cost by donation, with the Lord's Acre auction beginning promptly at 7:00. Many unique items will be featured at the auction, along with baked goods and homemade crafts suitable for holiday giving. The church has conducted the Lord's Acre Dinner and Auction for the past 62 years, with this year marking the 63rd anniversary of the event. All are welcome to join in the fun and fellowship as we celebrate together!

Safety challenge encourages drivers to buckle up, put phone down

The Kansas Department of Transportation (KDOT) wants drivers to make safety a priority by buckling up and putting down the phone every time they operate a vehicle.

Wednesday, October 28th is Buckle Up Phone Down Day, that urges drivers to make two simple choices that can help decrease traffic injuries and fatalities on Kansas roadways: Always wear a seat belt and avoid distracted driving.

"I'm encouraging all Kansans to join me by accepting the challenge to buckle up and put the phone down every time you get into your vehicle," said Kansas Transportation Secretary Calvin Reed. "If we want our kids to be safe drivers, it starts with us. That means leading by example and having honest conversations with our teens

See "Car" page 6

DSNWK/page 1

of Hays were presented these awards which go each year to one youth and one adult who have shown tremendous individual progress throughout the year.

Awards were presented to community individuals and businesses. Big Creek Crossing in Hays received DSNWK's Employer of the Year Award for their outstanding support of people with disabilities in the workforce. The Community Support Award was presented to Truss Craft of Kansas of Hays for their support of DSNWK's Employment Connections. Recognition was made to Mike Braxmeyer and Tyler Britt of Atwood with DSNWK's Good Neighbor Awards for his outstanding volunteerism.

Finally, DSNWK recognized two long-time advocates of DSNWK for their support with its Vision of Hope Awards. Rick and Rita Billinger of Goodland and the Robert and Patricia Schmidt Foundation of Hays were honored. DSNWK paid tribute to them for their outstanding support over the years for those with intellectual and developmental disabilities.

DSNWK is a 501c3 nonprofit serving 18 counties in northwest Kansas with a mission to advocate for persons with disabilities and those who care about them by planning and supporting a life of dignity, interdependence, and personal satisfaction in the community.







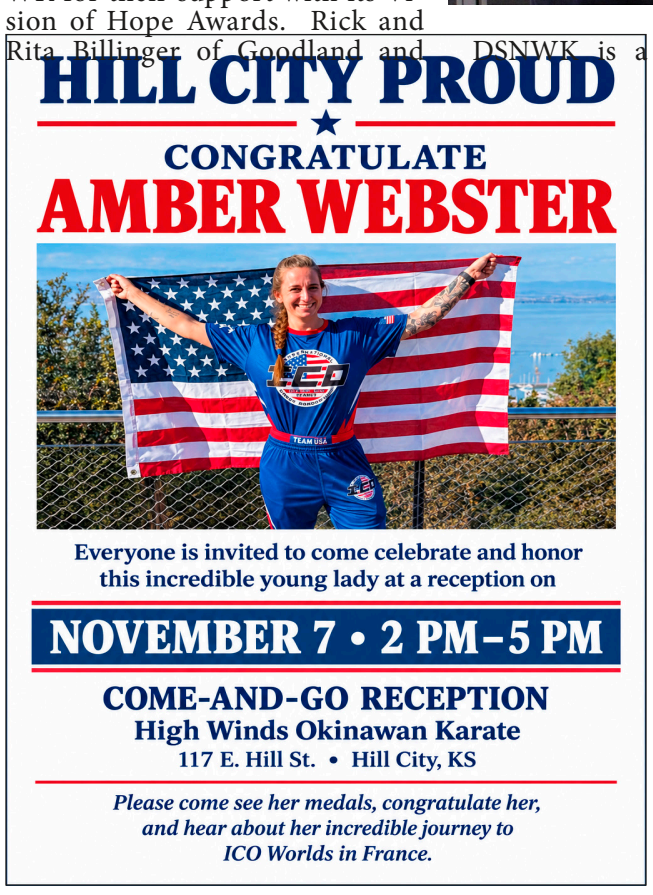

Contact Information: The Hill City Times
thehillcitytimes@gmail.com • Phone Hours 785-524-4200
Office Hours: Wednesday 9:30 - Noon

Obituary



Verlin J. "Red" Pfeifer
Mar. 19, 1936 - Oct. 18, 2026

Verlin J. "Red" Pfeifer, 90, entered Eternal Life, October 18, 2026, at his home in Hill City, Kansas. Verlin was born March 19, 1936, to Aloysius and Katherine (Horning) Pfeifer on the family farm near Yocemento, Kansas.

He attended a country school in Hyacinth and high school at St. Joseph's Military Academy in Hays, Kansas, where he excelled as the center on the football team. He also worked on the family farm.

He met and fell in love with a country neighbor, Virginia (Ginger) Ross. On November 24, 1953, the couple were united in Holy Matrimony at St. John the Baptist Catholic Church in Hyacinth, Kansas. They started their family in Plainville, Kansas where Steve and Debby were born. In 1958, they moved to Hill City where they made their home ever since. It was here that Shelly and Renee were born and completed the family.

Red was a pillar of the community where he owned and operated Pfeifer Well Service, Inc. for 20 years before developing Red's Welding Company. He continued to work in the oil fields well into his 80's and claimed he retired about seven times before he finally called it good.

Over the years Red enjoyed camping, bowling, tennis, horses, amateur rodeo, coaching and playing softball, and darts. He served as a Hill City Councilman and was a member of the Knights of Columbus.

It can be said that "Dad" was well loved and respected by all those who knew him. He was the strongest, most unselfish person who instilled a deep faith in his family. We are forever grateful for the example he set.

Red was preceded in death by his parents; four siblings: Teresa Pfeifer, Lillian Pfeifer, Shirley Schmidt, and Patrick Pfeifer; his wife, Ginger (Ross) Pfeifer; his son, Steve Pfeifer, and his daughter, Debby (Pfeifer) Keller. Survivors include his sisters: Mary (Rick) Vogt, Elmhurst, Illinois, Sheila (Tim) Thompson, Westwood, Becky (Dave) Tolemy, Bloomingdale, Illinois; his children: Shelly Crippen and James Treu, Lenexa, Renee (Mack) Aspinall, Towanda; daughter-in-law Jeanie Pfeifer, Pratt; son-in-law Don Keller, Hutchinson; 12 grandchildren, 19 great grandchildren, three great-great grandchildren; and his very dear companion, Evea Rumpel, WaKeeney.

"Our dad, Red Pfeifer, was a multigenerational effective leader, friend, husband, father, grandfather, and man…. a powerful and loving force in so many lives. We will honor and love you always Red…Dad…Grandpa."

A Rosary and visitation will be held Friday, November 6. 2026 beginning at 7:00 P.M. at the Immaculate Heart of Mary Catholic Church in Hill City, Kansas.

The Mass of Christian Burial will be Saturday, November 7, 2026 at 10:00 A.M. at the Immaculate Heart of Mary Catholic Church in Hill City, Kansas.

Memorials may be made to the Knights of Columbus or the Kansas State University Center for Basic Cancer Research in care Stinemetz Funeral Home, 522 N. Pomeroy Ave., Hill City, Kansas



Oct. 28th
Harvest festival at HC Christian Church from 5-7 pm
Oct. 30th
Grade school halloween parade at 2:30
KAYS trunk or treat at the high school - 4 pm
Oct. 31st
Jack Creek Salvage Pumpkin Patch 11-6
HC First Assembly of God trunk or treat and Hot dog feed at pool park starting at 4:30
Dawson place 4:30-6
Bogue halloween bash at the Wildhorse Township hall
- Carnival 3-5
- hot dog feed 5-6
- Hayrack ride 6 until finished



USDA Boosts Kansas Agricultural Economy

$ 808 Million in Safety Net and Conservation Program Payments
Record farm safety net payments plus conservation assistance support farmers, ranchers and rural communities

The U.S. Department of Agriculture's (USDA) Farm Service Agency (FSA) is delivering approximately $808 Million in farm safety net and conservation program payments to Kansas farmers, ranchers and landowners. USDA recently announced nationwide historic safety net assistance totaling $13.8 billion in gross payments through the Agriculture Risk Coverage (ARC) and Price Loss Coverage (PLC) programs for the 2025 crop year and an additional $1.8 billion in Conservation Reserve Program (CRP) annual payments for 2026.

"These dollars help producers and landowners in our state cover operating expenses, purchase supplies and equipment, and do business with local companies, creating a positive economic ripple effect throughout our rural communities," said David Schemm, State Executive Director in Kansas. "It's a tremendous investment in Kansas agriculture and, collectively, in American agriculture."

ARC and PLC Working Families Tax Cuts Act Improvements

The Working Families Tax Cuts Act (WFTCA) strengthens ARC and PLC beginning with the 2025 crop year, including higher statutory reference prices and improvements to the effective reference price calculation. Additionally, for the 2025 crop year only, producers automatically receive the higher payment rate of either ARC or PLC, regardless of their program election. The WFTCA also increases the ARC and

See 'USDA' page 7

Legal Notice

(First Published in The Hill City Times
on Wednesday, October 28, 2026)

IN THE DISTRICT COURT OF GRAHAM COUNTY, KANSAS

In the Matter of the Estate of
Daniel E. McAmoil, Deceased CASE NO. GH-2026-PR-000028

NOTICE OF HEARING AND NOTICE TO CREDITORS

THE STATE OF KANSAS TO ALL PERSONS CONCERNED:

You are notified that on October 15, 2026, a Petition was filed in this Court by Edward McAmoil, an heir, devisee and legatee, and Executor named in the "Last Will and Testament of Daniel E. McAmoil," deceased, dated May 1, 2025, requesting that the will filed with the petition be admitted to probate and record and Letters Testamentary under the Kansas Simplified Estates Act be issued to Executor to serve without bond.

You are required to file your written defenses to the Petition on or before November 30, 2026 at 9:30 am in the District Court, in Hill City, Graham County, Kansas, at which time and place the cause will be heard. Should you fail to file your written defenses, judgment and decree will be entered in due course upon the Petition.

All creditors are notified to exhibit their demands against the Estate within the later of four months from the date of the first publication of this notice, as provided by law, or if the identity of the creditor is known or reasonably ascertainable, 30 days after actual notice was given as provided by law, and if their demands are not thus exhibited, they shall be forever barred.

Edward McAmoil
Petitioner

SUBMITTED BY:

Jill Elliott

Jill Elliott #21719
Elliott Law Office, PA
301 N. Pomeroy Ave.
P.O. Box 128
Hill City, Kansas 67642
(785) 421-2288: Telephone
jill@jillelliottlaw.com
Attorney for Petitioner



ASSEMBLY OF GOD
Morland, Kansas
Worship: 10:30 A.M.
and 5 P.M., Sundays
Sunday School: 9:30 A.M.

BOGUE UNITED METHODIST CHURCH
Bogue, Kansas
Worship: 9 A.M. Sundays
Sunday School: 10 A.M.

CHRISTIAN CHURCH
122 N. Pomeroy, Hill City
Worship: 9 A.M. and
Sunday School: 10:15 A.M.

FIRST ASSEMBLY OF GOD
206 N. Middle, Hill City
Sunday School: 9:00 A.M.
Coffee Fellowship: 10:00
A.M., Morning Worship &
Heavens Sake Kid's Church:
1045 A.M.

FIRST BAPTIST CHURCH
Nicodemus, Kansas
Sunday School: 9:30 A.M.
Church: 11 A.M.
Bible Study: Wed., 5:30 P.M.

FIRST PRESBYTERIAN
223 N. 4th Ave., Hill City
Worship: 9 A.M. & Coffee
Fellowship following.

FIRST SOUTHERN BAPTIST
8th and Walnut, Hill City
Sunday School: 9:30 A.M.
Worship: 10:30 A.M. Sun.
Youth Program: 6 P.M. Sun.

GRACE EVANGELICAL LUTHERAN CHURCH
11th and Hill, Hill City
Worship: 4 P.M. Sunday
Bible Study: 3 p.m. Sunday

H_2O CHURCH.TV
305 N. Pomeroy, Hill City
5:00 p.m.
Praise - Worship - Message

HILL CITY CHURCH OF GOD
Third and Cedar, Hill City
Worship: 10:30 A.M.

HILL CITY UNITED METHODIST CHURCH
118 N. 4th Ave., Hill City
Sunday School: 9:30 A.M.
Worship: 10:45 A.M.

IMMACULATE HEART OF MARY CATHOLIC CHURCH
10 N. 10th Ave., Hill City
Masses: 6 P.M., Saturdays;
11 A.M. Sundays

PRAIRIE HOME UNITED METHODIST CHURCH
12 miles south, 1/4 mile East
of Hill City on "E" Rd.
Worship: 9:15 A.M.

RED LINE CHURCH OF GOD
3804 H Rd., Palco, Kansas
Worship: 8:45 A.M.
Fellowship: 10 A.M.
Sunday School: 10:30 A.M.
Bible Study: 7 P.M. Wed.

ST. JOSEPH CATHOLIC
Damar, Kansas
Mass: 9 A.M., Sundays

THE LIGHTHOUSE CHURCH OF GOD
519 N. East, Hill City
Sunday Worship: 10 A.M.
Family Training Hour:
7 P.M., Wednesday

MORLAND UNITED METHODIST CHURCH
Sunday Worship: 12:30
p.m.Sunday Evening UMYF
To be announced

UNITED METHODIST
Palco, Kansas
Worship/Service: 9 A.M.
Fellowship Time: 10 A.M.

UNITED PARISH OF LENORA
Worship: 10:30 A.M.
Sunday School: 9:30 A.M.

MT. PLEASANT BAPTIST
6.5 miles south of
Morland, Ks.
Sunday School: 9:45 A.M.
Worship: 10:50 A.M.
AWANA program: 5-7 P.M.
Wed. Men's Prayer, 7 A.M.
Wed. Youth Group, 7 P.M.
Bible Study in Homes,
7 P.M. Wednesdays
3rd Sunday Fellowship Dinner

Church Services are sponsored by:

THE HILL CITY TIMES

If you would like to become a sponsor, please contact us at 785-524-4200 or thehillcitytimes@gmail.com

HILL CITY NUTRITION SITE

Welcome in House Participants & Carry-Out

Friday, October 16: Chicken Strips, Mashed Potatoes & Gravy, Corn, Bread, Pineapple

Monday, October 19: Pork Fritter w/Gravy, Baked Potato, Italian Blend Vegetables, Bread, Apple Slices

Tuesday, October 20: Chili, Scandinavian Vegetables, Cinnamon, Roll, Peaches

Wednesday, October 21: Taco Burger, Lettuce, Tomato, Cheese, Mixed Vegetables, Bun, Gelatin w/Fruit

Thursday, October 22: Baked Chicken, Mashed Potatoes & Gravy, Coleslaw, Bread, Pineapple Up/Down Cake



Menu Subject to Change
Meal $4 • Guests under 60 $7

SNAP Benefits (previously known as food stamps) can be used to contribute towards the meal. If you need help applying for SNAP, call our office at 1-800-432-7422.

We want to hear from YOU!
Send your stories and news to
thehillcitytimes@gmail.com

Fall SPORTS



Hill City High School Football

Num	Name	Ht.	Wt.	Grade
1	Gavin Bell	5'8	163	12
2	Slade Rohr	5'10	185	12
5	Aiden Anderson	5'7	123	10
7	Brody Nuss	5'11	145	12
8	Hudson Bell	5'4	124	10
10	Tyson Otta	5'7	160	11
11	Dean Reichert	5'7	118	9
15	Landon Roenne	6'2	175	11
18	Zayden Albrecht	5'11	192	11
20	Daniel McGee	5'10	126	10
21	Chase Bell	5'7	160	12
23	Briggs Born	5'10	185	11
25	Nicholas Silver	5'7	184	12
28	Jaxson Smith	5'10	178	11
50	Kenley Gugelman	6'0	273	12
80	Blake Harmon	6'1	172	11
99	Case Haynes	6'1	248	12

Head Coach: Travis Desbien
Assistant Coaches: Vince Walker & Kaleb Atkins
Managers: Greeley Billips & Rylend Galbavy
Film: AJ Deges



Cross Country

Shaun Jewell- Senior, Colin Owen- Senior, Maryanne Christian (Manager)- Senior, Sophie McGee- Junior, Riley Thorson- Sophomore, Clark Randall- Freshman, Maverick Nuss- Freshman, Easton Ruder- Freshman, Carson Owen- 8th Grade, Ty Mitzner- 7th grade, Leo Randall- 7th Grade



HS Cheerleaders

2026-2027 year: Left to right, Sophie McGee, Jenna Berland, MaryAnne Christian, Piper Elliott, Dayna Fountain, and Briley Brack. They are under the leadership of cheer coach Jacque Beckman and assistant coach Ellie Kats.



HS Volleyball

#2	Scarlett Harmon	Jr.
#3	Sabri Rohr	So.
#4	Averlee Breinig	Fr.
#5	Piper Elliott	Fr.
#6	Emmersyn Ashbaugh	So.
'#8/1	Dayna Fountain	So.
#10	Briley Brack	So.
#11	Maelyn Morris	Fr.
#12	Eva Hart	Sr.
#13	Fenna de Jonge	Jr.
#14	Chloee Dinkel	Jr.
#16/0	Hailey Carder	Sr.
#24	Romina Escobedo	So.
#21	Cora Ashmore	Sr.
#25	Brayli Keiswetter	Jr.
#27	Taylor Schneider	Jr.

Manager- Dakkota Ottley and Ivy Walt
Head Coach- Kaitlyn Carpenter
Assistant Coach- Amy Stewart



JH Football

Head Coach:Tommy Atkins, Asst. Coach: Todd Ashbaugh

Num.	Name	Grade
1	Jase Ashbaugh	7
4	Dane Carender	7
8	Cooper Reidel	8
12	Kalan Stein	8
14	Tyler Keith	8
15	Joshua Martinez	8
16	Sylas Galbavy	8
18	Hutch McCollum	7
22	Brantley Pfeifer	7
23	Beckett Jilka	8
24	Ean Hart	8
25	Sam Ramirez	8
26	Brantley Brachtenbach	7
27	Cash Haynes	8
28	Elias Thorson	7
30	Israel Martinez	7
34	Beau Born	8
40	Jackson Schulz	8
42	Jace Berland	8
50	Ethan Hart	8
55	Cassius Penrod	8
64	Kasyn Stewart	7
84	Sebi Dooley	8

jamboree FOODS

ELLIOTT LAW OFFICE, P.A.

Fall SPORTS

JH Volleyball

Head Coach: Linda Nighswonger

Asst Coach: Anna Ashcaft



Num.	Name	Grade
1	Caylyx Vest	8
2	Brenley Riedel	6
3	Alexis Desbien	8
4	Josslynn VanLoenen	8
5	Kenlie Nuss	6
6	Paisley Rome	6
7	Echo Carender	6
8	Lauryn Horn	7
9	Isabella Zohner	8
10	Gentry Windholz	7
11	Liberty Billips	7
12	Aubree Orr	7
13	Khloe Johnson	7
15	Avery Steinmetz	8
16	Madilynn Owen	6
17	Julie Deges	6
18	Jeanette Counter	7
19	Madilynn Puent	8
21	Reesie Brachtenbach	6
22	Liberty Billips	7
24	Allison Atkins	8
26	Lorelai Jewell	6
32	Bri Voss	6



Rec Cheerleading

Atlee Riggins - K, Kylie Simmons - 5, Kinsley Summers - 5, Brenley, Headding - 1, Julia Deges - 6, Reese Windholz - 5, Oakleigh Pfieifer - 5, Gracie Robinson - 2, Freyja Voelzow - 6, Ellie Worcester - PK, Hallie Worcester - PK, Wrenlee Hunsicker - 1, Charlotte Brees - K, Hollow Orr - K, Ellie Desbien - K, Evelyn Desbien - K. Coaches: Anissa Pfeifer, Kendra Robinson & Arin Breese.



Fifth Grade Volleyball

Kylie Simmons, Cora Michaels, Kinsley Summers, Raya Schulz, Parker Desbien, Kinley Vest, Addi Pittman. Coaches: Val Schultz & Megan Kibel.

Rec Football

Head Coach:Tyler Brack, Asst. Coach: Alan Stein, Jason Flax, Derick Summers, Kyle Jilka



Number	Player	Grade
2	Nash Ashbaugh	6th
3	Maverick Edgell	4th
4	Benjamin Harmon	5th
5	Liam Bruton	6th
6	Waylon Billips	6th
7	Alak Stein	6th
8	Jude Jilka	5th
10	Paxten Diver	5th
15	Braxton Summers	6th
16	Jared Flax	5th
17	Matthew Deges	5th
18	Jennings Michael	5th
20	Kru Tremblay	4th
21	Cooper Orr	4th
28	Radley Wands	4th
32	Cruz Underhill	5th
60	Raiden Nutting	6th
66	Axen Brack	6th

GO, TEAM!
Good luck to our local student athletes!

HAIR STUDIO
EST. Salon & Spa 2025



Hill City Pharmacy

Krazy Klean
AUTO DETAILING

the Lunch BOX

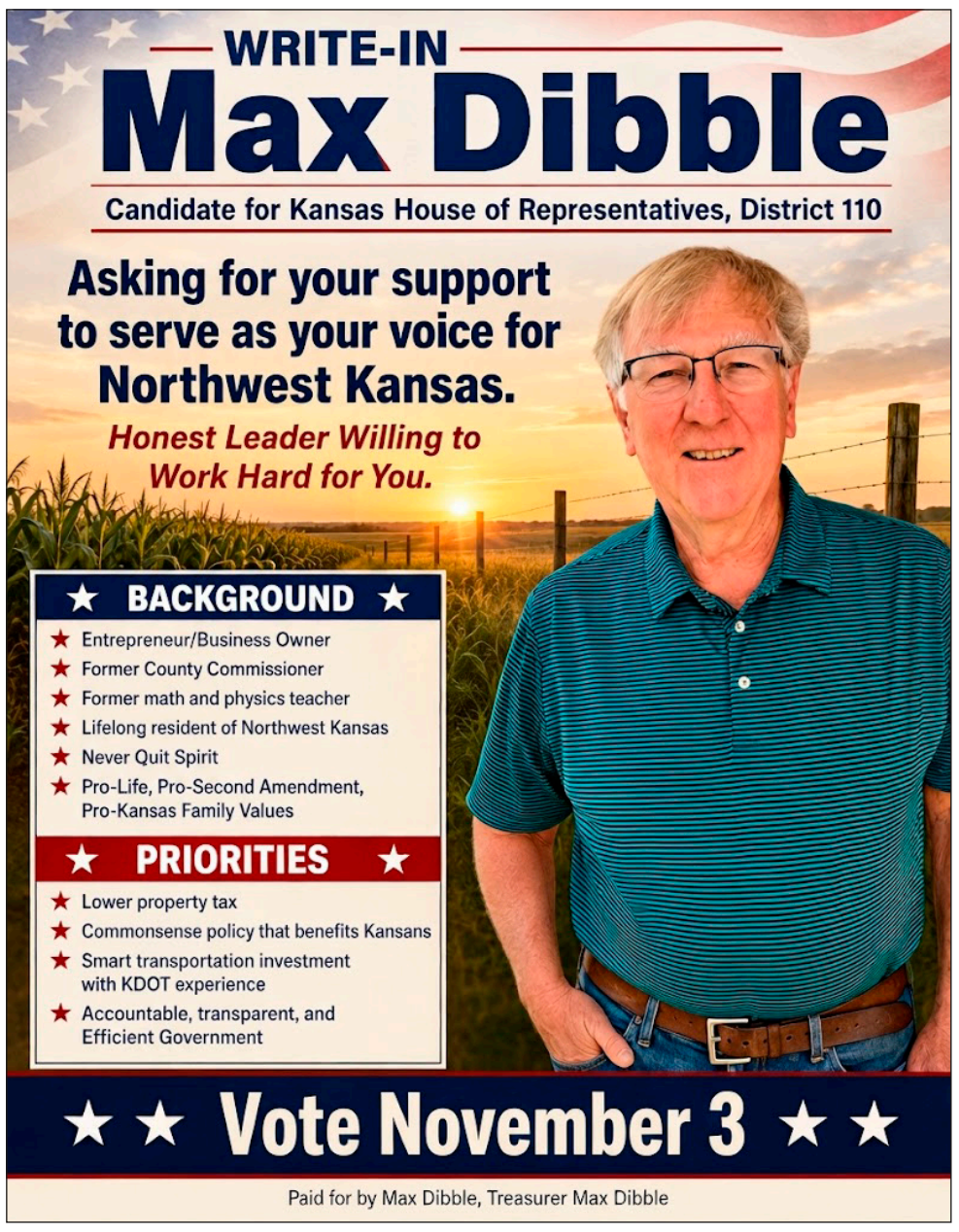

Happy Birthday, Kansas! Student Photo Contest Returns!

Now until 11:59 p.m. Friday, December 18, 2026

The Kansas Historical Society is excited to announce the return of the Happy Birthday, Kansas! Student Photo

Contest after a four-year hiatus. Students are encouraged to capture the people, places, wildlife, traditions, and landscapes

that define the Sunflower State for a chance to win up to $300!

This year's theme is "Capturing Kansas," challenging students to showcase their communities, everyday life, or

natural beauty and cultural heritage that makes Kansas unique. Previous contests have attracted hundreds of entries from

students across the state.

The contest is open to all first grade through high school students in Kansas, and all photos must be taken by the

student in 2026. Unlike previous years, awards for this year's contest will be cash prizes:

- Elementary (1st – 5th): $100 for first place, $50 for second
- Middle School (6th – 8th): $200 for first place, $100 for second
- High School (Freshman – Senior): $300 for first place, $150 for second

The Happy Birthday, Kansas! Student Photo Contest is sponsored by the Kansas Legislative Spouses in conjunction with

the Kansas Historical Society. Additional support is provided by:

Larry Alley, Kansas Senate, District 32; William Clifford, Kansas Senate, District 39; Marci Francisco, Kansas Senate,

District 2; Mike King, Kansas House, District 74; Allen Reavis, Kansas House, District 63; Barb Wasinger, Kansas House,

District 111; Fred Gardner, Kansas House, District 9; Scott Hill, Kansas Senate, District 24; Kyle McNorton, Kansas House,

District 50; Jim Minnix, Kansas House, District 118; Virgil Peck, Kansas Senate, District 15; Pat Pettey, Kansas Senate, District

6; Lon Pishny, Kansas House, District 122; Ronald Ryckman, Kansas Senate, District 38.

The contest is open from now until 11:59 p.m. on Friday, December 18, 2026. All results will be announced as a part of

the Kansas Day Celebrations in January 2027. For more information and to see previous contests, visit

kansashistory.gov/p/happy-birthday-kansas-contest/18622, or contact us at 785-272-8681 and KSHS.information@ks.gov.

Legal Notice

(First Published in The Hill City Times on Wednesday, October 21, 2026)

IN THE DISTRICT COURT OF GRAHAM COUNTY, KANSAS

In the Matter of the Estate of
Sharon Vanderpool Newman, Deceased Case No. GH-2026-PR-000028

NOTICE OF HEARING

THE STATE OF KANSAS, TO ALL PERSONS CONCERNED:

You are notified that a Petition has been filed in this Court by George Newman, spouse and one of the heirs of Sharon Vanderpool Newman, deceased, requesting:

Descent be determined of the following described real estate situated in Graham County, Kansas:

A tract of land described as follows: Beginning at a point Eight (8) rods South of the Northwest corner of the South Five (5) acres of the East Ten (10) Acres of the Southeast Quarter of the Southwest Quarter (SE/4 of SW/4) of Section Twelve (12), Township Eight South (8S0, Range Twenty-three West (23W), thence South Four (4) rods, thence East Twenty (20) rods, thence North Four (4) rods, thence West Twenty (20) rods to the point of beginning, a part of said tract being platted as Lot Six (6), East Side Addition to the City of Hill City, Kansas

and all personal property and other Kansas real estate owned by decedent at the time of death. And that such property and all personal property and other Kansas real estate owned by the decedent at the time of death be assigned pursuant to the laws of intestate succession.

You are required to file your written defenses to the Petition on or before **November 18, 2026 at 10:00 am** in the District Court of Graham County, Kansas, at which time and place the cause will be heard. Should you fail to file your written defenses, judgment and decree will be entered in due course upon the Petition.

George Newman, Petitioner

Prepared by:
Jill Elliott #21719
Elliott Law Office, PA
301 N. Pomeroy Ave.
P.O. Box 128
Hill City, Kansas 67642
(785) 421-2288: Telephone
jill@jillelliottlaw.com
Attorney for Petitioner



Paid for by Ken Rahjes for Kansas, Denis Miller, Treasurer

CLASSIFIEDS - LINE LISTINGS

LOCAL

FOR RENT: Graham Estates in Hill City has 2-Bedrooms, 2-Bathrooms Apartments For Rent: Fully handicapped accessible, In-unit laundry, and Standard-size kitchen appliances with Garage and Extra Storage included. "Graham Estates is the finest in Senior Living!" Please Call 785.657.7104. -tfc

IF YOU WANT TO DRINK AND DRUG, THAT'S YOUR CHOICE! If you want to stop, that's your choice! Open AA in Hill City, Saturdays 10-11 AM & Wednesdays 8:30-9:30 PM. For information call Carl at 785-421-8136 or Jim at 785-259-0627

For Sale

Place your 25-word classified in the Kansas Press Association and 135 more newspapers for only $300/ week. Find employees, sell your home or your car. Call the Kansas Press Association @ 785-271-5304 today!

KANSAS

For Sale

Place your 25-word classified in the Kansas Press Association and 135 more newspapers for only $300/ week. Find employees, sell your home or your car. Call the Kansas Press Association @ 785-271-5304 today!

Misc.

We Buy Houses for Cash AS-IS! No repairs. No fuss. Any condition. Easy process: Call, get cash offer and get paid. Call today for your fair cash offer: 1-913-365-1969

Misc.

We Buy Vintage Guitars! Looking for 1920-1980 Gibson, Martin, Fender, Gretsch, Epiphone, Guild, Mosrite, Rickenbacker, Prairie State, D'Angelico, Stromberg. And Gibson Mandolins / Banjos. These brands only! Call for a quote: 1-620-207-3684

Misc.

CASH PAID FOR HIGH-END MEN'S SPORT WATCHES. Rolex, Breitling, Omega, Patek Philippe, Heuer, Daytona, GMT, Submariner and Speedmaster. These brands only! Call for a quote: 1-620-267-6015.

Misc.

GOT AN UNWANTED CAR??? DONATE IT TO PATRIOTIC HEARTS. Fast free pick up. Patriotic Hearts' programs help veterans find work or start their own business. Call 24/7: 1-877-850-0048

Misc.

BATH & SHOWER UPDATES in as little as ONE DAY! Affordable prices - No payments for 18 months! Lifetime warranty & professional installs. Senior & Military Discounts available. Call: 1-877-625-8924

Misc

AGING ROOF? NEW HOMEOWNER? STORM DAMAGE? You need a local expert provider that proudly stands behind their work. Fast, free estimate. Financing available.

Call 1-877-835-0240 Have zip code of property ready when calling!

Misc

WATER DAMAGE CLEANUP & RESTORATION: A small amount of water can lead to major damage in your home. Our trusted professionals do complete repairs to protect your family and your home's value! Call 24/7: 1-877-420-3509 Have zip code of service location ready when you call!

Misc

NEED NEW WINDOWS? Drafty rooms? Chipped or damaged frames? Need outside noise reduction? New, energy efficient windows may be the answer! Call for a consultation & FREE quote today. 1-877-514-4844 You will need to have your zip code to connect to the right provider.



If you would like to volunteer to drive patients to their doctors appointments or drive people for their errands please call Liz VanLoenen at 785-421-2604.

We really need drivers

Car/page 2

about the responsibility that comes with driving."

According to preliminary Kansas 2025 crash data, 368 people died in Kansas crashes. Of these, 110 were unbelted. Additionally, in over 1,900 crashes with suspected serious injuries, 379 of the injured occupants were unbelted. In the same year, 60 people died in crashes linked to any type of distracted driving, and another 421 persons were suspected to having sustained serious injury in distracted driving crashes. Each of these crashes — and the resulting deaths and injuries — may have been prevented. According to NHTSA, wearing a seatbelt reduces your risk of fatal injury by about 45% in a passenger car and by 60% in a light truck. Moderate to severe injury is reduced by 50% and 65% respectively.

Cell phone use is the most common form of distracted driving. Texting is particularly dangerous because it involves visual, manual and cognitive distraction. KDOT encourages drivers to:

Park in a safe location before reading or sending a text message.

Ask a passenger to serve as the "designated texter" to respond to calls or messages.

Activate your phone's "Do Not Disturb" feature, silence notifications or put your phone away so you won't be tempted to respond.

Speak up if you see someone texting and driving and ask them to put the phone down.

The Missouri Department of Transportation created the campaign in 2017, and it has since grown into a nationwide campaign.

For more information about the campaign and to accept the challenge, visit www.modot.org/buckleup-phonedown.

For the latest updates on road closures and conditions, visit KanDrive.gov, call 511 in Kansas or 866-511-5368 outside Kansas. Travelers who need assistance on the highway can dial *47 for the KHP or *582 while on the Kansas Turnpike. If it's an emergency, call 911.

Kansas Press Association, Inc.
SUBSCRIPTION RATES
Single Copy $1.00
Print/Digital (KS) $66.00
Print/Digital (out of state) $77.00
Digital Only $38.00
(tax is included in all prices)
Periodicals Postage Paid at Hill City, KS 67642

THE HILL CITY TIMES

POSTMASTER
Send change of address to:
The Hill City Times
110 N Pomeroy, Hill City, KS 67642

TO SUBMIT NEWS: The Hill City Times welcomes news and will print it as it fits our guidelines. The best way to submit news is to e-mail it to thehillcitytimes@gmail.com.
TO ADVERTISE: The Hill City Times offers retail and classified advertising. We can build an ad campaign to fit your budget and reach our loyal readership. Please email thehillcitytimes@gmail.com, call the Hill City office, 785 524 4200, for your advertising needs.
SUBSCRIPTIONS: Questions and updates regarding subscriptions should be sent to thehillcitytimes@gmail.com
ADVERTISING AND NEWS DEADLINE - FRIDAYS AT NOON

JLS Group LLC
- THE HILL CITY TIMES -
Dale Worley - Owner - JLS Group
Lauren Houchens — Publisher, Pagination
Allie Pittman — Copy Editor, Office Manager
Brandy Sensmeier — Subscriptions
Anna Kristek — Graphic Design
Kessid Cavanaugh — Admin

110 N POMEROY - HILL CITY, KS 67642 - PHONE (785) 524-4200 - USPS 245-180 - THEHILLCITYTIMES@GMAIL.COM - HILLCITYTIMES.COM

AUCTION

Hamit Land & Auction, Inc.

Don Hamit - Broker
Auctioneer
Cell
785-425-8123

Stockton Office - 785-425-6585
Russell Office - 785-483-7777
Hays Office - 785-621-4101
www.hamitauction.com

Farm & Ranches
Farm Equipment
Antiques - Estates
Residential
Commercial

DENTAL

Dr. William A. Miller, D.D.S.
"Of all the things you wear, your smile is most important!"
Lori Miller & Desiree Harmon
Registered Dental Hygienists
305 W. Main, Hill City
785-421-3492 • Toll Free ~ 1-800-315-4407

ELECTRICIAN

Tony's
ELECTRICAL SERVICE & APPLIANCE
785 - 421 - 2874
HILL CITY

LINDSPRING SYSTEMS
For all your water treatment application & water heaters
Whirlpool
KitchenAid

New & Refurbished Appliances
SALES • SERVICE • INSTALLATION
205 E Main - Hill City 785-421-2874

EXTERMINATION

HINKLE TERMITE & PEST CONTROL
800-536-2704
EOP

Residential and commercial insect spraying
• Rodent Control • Termite Treatments
• Bed Bug Fumigations • Grain Fumigation

HEALTH



Dr. Raquelle Bainter is at the Hill City Chiropractic Center
New Hours
Mon-Thurs: 9 am - 2 pm
Call to schedule your appointment

Hill City Chiropractic Center
Call today for your preferred appointment time.
785.421.2800 • 205 W. Main • Hill City
Chiropractic ~ The Natural Choice

WALK-IN CLINIC | 8AM-6PM | MON-SAT

DOCTORS WITHOUT DELAY

ALL PATIENTS, ALL AGES WELCOME
NO APPOINTMENT NECESSARY

SHORT WAIT, QUICK RESULTS
ONSITE DIGITAL IMAGING, LABS & EMERGENCY ROOM

FULL SERVICE CLINIC
CONVENIENTLY LOCATED IN STATE-OF-THE-ART HOSPITAL

Rooks County Health Center
1210 N. Washington, Plainville, KS 67663
DocsWithoutDelay.com | 785.688.DOCS (3627)

FUNERAL SERVICES

STINEMETZ FUNERAL HOME
522 North Pomeroy Avenue
Hill City, Kansas 67642
Phone 785-421-2177

INSURANCE

Garrett Insurance
keystone platform partner

LOCAL INSURANCE
PERSONAL SERVICE
HOME AUTO FARM BUSINESS

LOCALLY SERVING YOU:
Colleen Hardiek, Baylee Pfeifer, Abby Smith

101 E Main St.
Hill City, KS 67642
785-425-4074

KIPPES INSURANCE AGENCY, INC.
Protecting Farmers
Since 1988
785.735.9485
kippesinsurance.com

FARMING

Nutrien Ag Solutions®

Nutrien Ag Solutions of Hill City offers:
Custom Application
Dry & Liquid Fertilizers
Crop Protection
Seed
Cash/Carry Chemical Prices
6% Incentive Bearing Prepay

For all your crop inputs, needs, or questions, CONTACT:
785.421.6275 (office)
785.421.8278 (Bryce Bahe)

HVAC

PLUMBING · HEATING
PITTMAN'S
AIR CONDITIONING
785-421-7657
HILL CITY, KANSAS

Call Chad Pittman today for all of your Plumbing, Heating, and Air Conditioning needs.

Locally ran business ready to exceed your expectations.

Licensed & Insured.

REAL ESTATE



SPECIALTY SERVICES

HOXIE IMPLEMENT CO., INC.
(785) 675-3201
Factory Direct Prices on Heavy Duty Commercial Batteries and Baldwin Filters
For Cars, Trucks, Tractors, Etc.





VIRG'S
Refuse Collection

2, 3, 4 and 6-yard Dumpsters Available!
"Serving Graham County"
Call us at 785-421-8698



SPA/SALON

HAIR STUDIO
EST. Salon & Spa 2025
Monday - Friday 8-5 or by appt.
785-421-4233



Hair cuts, coloring & care, nails, facials, pedicures, lashes, massage

STORAGE

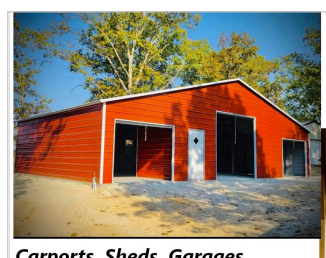

Storage Solutions-Hays
(785) 639-8880
haysstoragesolutions.com



Carports, Sheds, Garages, Cabins, Steel Buildings, RV-Shelters.
We deliver/Install all over Kansas!!!! Free Quotes!!!

TITLE SERVICES

Eland Title Company, LLC
Title – Closing – 1031 Exchange – Escrow
Serving Hill City and all of Kansas for 10+ years
8 Office Locations in Kansas
Ken Eland- Owner
Kally Keith – kally@elandtitleco.com
Kayla Lyon – kayla@elandtitleco.com
Located @ 315 N. Pomeroy, Hill City, KS 67642
785-421-2312

ELAND TITLE CO.
TITLE · CLOSINGS · 1031 EXCHANGE · ESCROW

TOP 10 AGENT
FIRST AMERICAN TITLE
2025 TOP TEN AGENT
Kansas
First American Title

USDA/page 2

PLC payment limit from $125,000 to $155,000, starting with the 2025 crop year with annual adjustments based on inflation. The payment limit for the 2025 crop year is $160,000.

The following 10 crops in Kansas triggered a PLC payment for the 2025 crop year: canola, corn, oats, peas-dry, safflower oil, seed cotton, sorghum, soybeans, sunflower, wheat.

Producers receiving ARC and PLC payments are reminded that this does not account for payment limitation reductions and the 5.7% sequestration rate required by statute that will

be applied to all ARC and PLC payments. ARC-County (ARC-CO) payments are based on county level revenue and therefore trigger at the county level. FSA will issue payments to eligible producers as calculations are completed.

Also, the ARC and PLC election and enrollment period for the 2026 crop year opened Sept. 16 and runs through Dec. 11, 2026, and for the 2027 crop year from Nov. 2, 2026, through March 15, 2027. The WFTCA added an additional 30 million new base acres to farms nationwide. Because eligible acres exceeded the nationwide 30-million-acre cap, FSA applied an across-the-board, prorated reduction of 3.69% to all newly allocated base acres. In Kansas,1.67 million additional base acres were added. These additional base acres impact ARC and PLC starting with the 2026 and future crop years, further improving the farm safety net.

Through annual election and enrollment on covered commodities, ARC and PLC protect producers from substantial declines in crop prices or revenues. PLC provides income support when the effective price for a covered commodity falls below its effective reference price. ARC provides income support when actual crop revenue falls below a guaranteed level. Depending on the coverage elected, ARC protection is based on either county-level revenue or the revenue of an individual farm.

Producers with questions about ARC or PLC enrollment or 2025 crop year payments should contact their local FSA county office.

CRP Acres and Impact

CRP payments to agricultural producers and private landowners for 2026 cover 182,537 acres currently under active CRP contracts in Kansas. These annual rental payments are made to eligible landowners who establish long-term, resource-conserving vegetative covers. CRP payments support participating landowners while protecting natural resources, enhancing wildlife habitat and strengthening rural economies.

Grassland CRP continues to play an important role in working lands conservation. Following 2026 enrollment, Grassland CRP is expected to account for more than 40% of all CRP enrolled acreage nationwide including 98,956 acres in Kansas, helping ranchers conserve valuable grasslands while maintaining livestock grazing and haying operations.

Questions about participation in CRP and 2026 annual rental payments should be directed to the local FSA county office.

Since March of 2026,

ROGER MARSHALL HAS VOTED AGAINST
ENDING THE WAR IN IRAN

14 TIMES

Senator Marshall told Kansans the "Iran war [was] likely to end soon" and "gas prices will come down."
Meanwhile,

GAS AND DIESEL HAVE
DOUBLED STATEWIDE

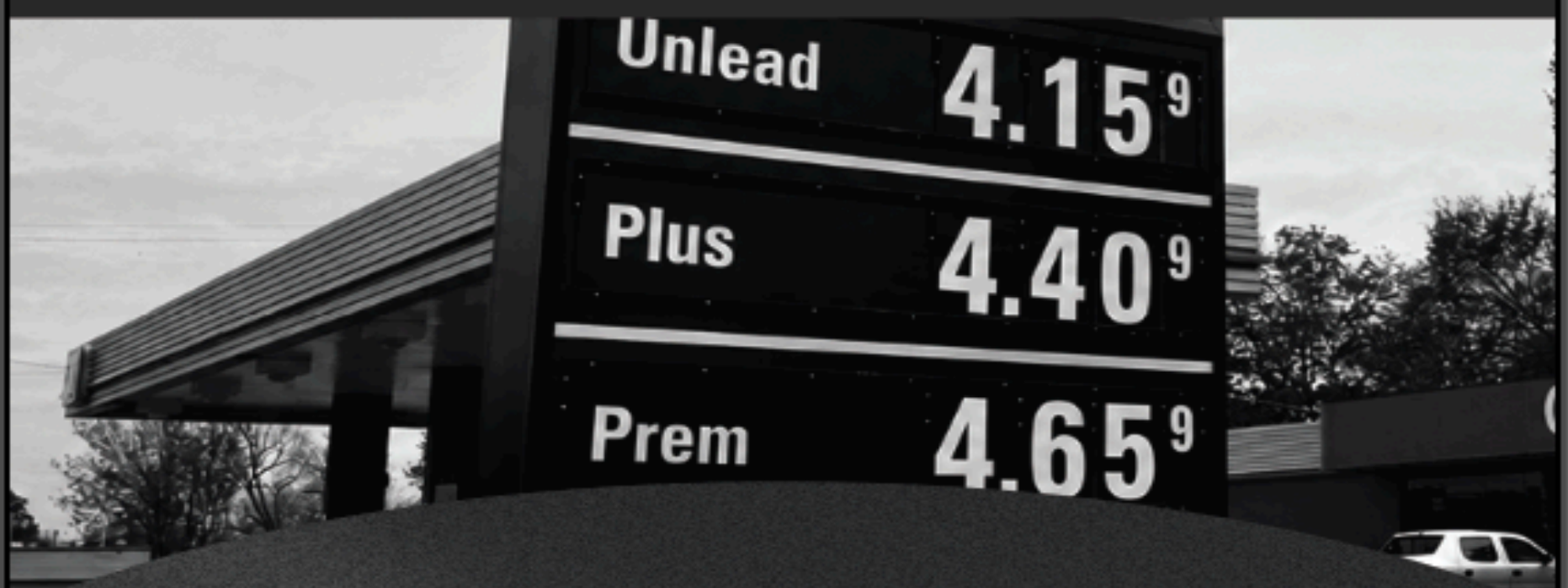

Senator Marshall claims he 'hates war' but continues to vote to keep President Trump's war going

WHILE KANSANS ARE PAYING THE PRICE.

Paid for by Prairie Progress Civic Action
prairieprogresscivicaction.com

Senator Roger Marshall, "Americans Are Done with Forever Wars," 2026.

Legal Notice

(First Published in The Hill City Times on Wednesday, October 14, 2026)

DELINQUENT PERSONAL PROPERTY TAX WARRANTS,,,,,,,

ACHESON ROLENE,,SW4 SE4 11-10-21 - 11 10 21 ,$191.86 ,ARDEN JODY E,,SW4 13-10-21 - 13 10 21 ,$59.50

ACHESON ROLENE,,SW4 NE4 11-10-21 - 11 10 21 ,$182.28 ,Ashbury Pauline Dec'd(Balthazor A),c/o Central Crude,NE4 23-9-21 - 23 09 21 ,$65.80

Agan Rachel Lee,,SW4 16-9-21 & W2 SE4 16-9-21 - 16 09 21 ,$66.52 ,Atkins Eunice M,,SW4 13-10-21 - 13 10 21 ,$78.68

Agan Rachel Lee,,N2 NW4 21-9-21 - 21 09 21 ,$60.26 ,BACH JENNIFER M,,SE4 23-9-21 - 23 09 21 ,$228.32

Agan Rachel Lee,,SW4 22-9-21 - 22 09 21 ,$71.30 ,Bailey Lanell J,,SE4 NE4 13-7-21 - 13 07 21 ,$60.05

Albin Patricia,,N2 SW4 SW4 NW4 23-10-25 - 23 10 25 ,$68.36 ,Baker William H,,N2 NW4 20-10-24 & NE4 20-10-24 - 20 10 24 ,$71.64

Albin Patricia,,ALL 10-10-25 &N2 9-10-25 & SE4 9-10-25 & NW4 14-10-25 & N2 15-10-25 & SW4 3-10-25 - 10 10 25 ,$61.45 ,Balthazor Georgia M,,NE4 SW4 13-9-21 - 13 09 21 ,$164.82

Alexander Heather,,,$67.32 ,BEDARD JANELLE,, - 19 09 24 ,$66.26

ALEXANDER ROBIN,C/O Patterson Energy LLC,NW4 14-9-21 & NE4 15-9-21 - 15 09 21 ,$79.62 ,Beique Leon Tr-c/o Montreal Tr,Montreal QB FFH3B-3L6,N2 NW4 23-9-21 - 23 09 21 ,$464.90

Almont Industries Inc,,W2 28-9-24 & E2 29-9-24 & NE4 32-9-24 & NW4 33-9-24 - 33 09 24 ,$67.84 ,Bell Harold L,,NW4 11-9-24 - 11 09 24 ,$70.38

ALVARADO JENNIFER VALENCIA,,SW4 13-10-21 - 13 10 21 ,$73.82 ,Bell Lewis H (Dec'd),,NW4 11-9-24 - 11 09 24 ,$111.14

AMERICAN STATE BANK & TRUST CO,% H & B PETROLEUM CO,NE4 1-10-22 - 01 10 22 ,$76.98 ,Benjamin Wayne F Est,Deann R Guthrie Exec,W2 SW4 8-6-21 & N2 EX S2 S2 17-6-21 - 17 06 21 ,$64.78

Ames Judy Suzanne,,SE4 28-9-24 - 28 09 24 ,$241.20 ,Benjamin Wayne F Est,Deann R Guthrie Exec,NW4 18-6-21 - 18 06 21 ,$66.46

Amirmex Inc,,NW4 8-10-23 - 08 10 23 ,$124.68 ,Beren Corporation,,SW4 35-9-23 - 35 09 23 ,$707.14

Anderson Ann & Jay,,SW4 5-8-22 & SE4 6-8-22 & NE4 7-8-22 - 07 08 22 ,$85.42 ,BETHELL JAREN R,,SW4 SE4 SE4 SE4 10-9-21 - 10 09 21 ,$170.54

Anderson Ann & Jay,,"W2 SW 19-7-22 & S2 NE,SE 26 & E2 25-7-23 - 25 07 23 ",$62.97 ,BETHELL JAREN R,, - 16 09 21 , $89.14

Anderson Steven D,,S2 N2 NE4 14-10-21 - 14 10 21 ,$191.70 ,BETHELL JASON L,,SW4 SE4 SE4 SE4 10-9-21 - 10 09 21 ,$170.54

Anderson Vera,,S2 N2 NE4 14-10-21 - 14 10 21 ,$191.70 ,BETHELL JASON L,,W2 NW4 16-9-21 - 16 09 21 ,$100.62

Andral LLC ATTN: Sara G Stone,,NW4 3-9-24 - 03 09 24 ,$84.92 ,BETHELL JASON L,, - 16 09 21 ,$89.30

Anglin Christine,,NE4 23-9-21 - 23 09 21 ,$62.50 ,Bishop Philip R,C/O Lereta LLC,NE4 NW4 22-10-22 - 22 10 22 ,$422.36

,,,,Bishop Philip R,C/O Lereta LLC,NW4 - 22 10 22 ,$130.36

Bittel Harold L,c/o Deborah Doertler,ALL 10-10-25 &N2 9-10-25 & SE4 9-10-25 & NW4 14-10-25 & N2 15-10-25 & SW4 3-10-25 - 10 10 25 ,$65.94 ,Brown Norma L,,NE4 1-10-22 - 01 10 22 ,$66.36

BLAND RYAN,,SE4 12-9-21 & N2 13-9-21 - 13 09 21 ,$63.29 ,Brungardt Carol,,W2 22-10-25 - 22 10 25 ,$67.84

Blatcher Donna,,NW4 NE4 5-10-21 - 05 10 21 ,$63.39 ,Brungardt Dennis L,,W2 22-10-25 - 22 10 25 ,$536.44

Blocker Ellen,c/o Deanna Tatman,NW4 11-9-24 - 11 09 24 ,$65.50 ,Brungardt Jeffrey,,W2 22-10-25 - 22 10 25 ,$60.92

Bollig Cletus Deceased-SUSPENSE,%PLAINS MARKETING,SE4 28-9-25 - 28 09 25 ,$80.96 ,Brungardt Loraine,c/o Kyle Brungardt,W2 22-10-25 - 22 10 25 ,$81.50

Bollig Diane,,SE4 28-9-25 - 28 09 25 ,$60.75 ,Buckner Heirs,,NW4 1-8-22 - 01 08 22 ,$104.36

Bollig Francis,,SE4 28-9-25 - 28 09 25 ,$60.75 ,Buckner Loretta Faye,,NE4 NE4 1-8-22 - 01 08 22 ,$204.04

Bradshaw Jon J & Sandra,,,$213.00 ,Burklund Susan,,,$83.78

Brandyberry Steven D,,SW4 17-9-22 - 17 09 22 ,$105.42 ,BUTCHER HADLEY TRAVIS ALLEN (MINOR),C/O BUTCHER DALE,NE4 30-7-25 - 30 07 25 ,$112.72

BRILL TROKI,,SE4 20-10-23 - 20 10 23 ,$72.24 ,C R H Trust,Crystal R Hilger/Danna L Moore Trste,NW4 5-10-24 & NE4 6-10-24 - 05 10 24 ,$219.60

Brinegar Louise F Revoc Trust,,NE4 1-10-22 - 01 10 22 ,$90.36 ,C R H Trust,Crystal R Hilger/Danna L Moore Trste,NW4 5-10-24 & NE4 6-10-24 - 05 10 24 ,$72.14

Britt Shirley M,,NW4 3-9-24 - 03 09 24 ,$59.84 ,C R H Trust,Crystal R Hilger/Danna L Moore Trste,S2 31-9-23 - 31 09 23 ,$246.72

Brown Brian Keith,,SE4 20-10-23 - 20 10 23 ,$72.24 ,Cagle Clarice F,,NW4 11-10-22 - 11 10 22 ,$86.70

BROWN CHRISTOPHER J,,ALL 10-10-25 &N2 9-10-25 & SE4 9-10-25 & NW4 14-10-25 & N2 15-10-25 & SW4 3-10-25 - 10 10 25 ,$79.40 ,Calmette Richard,,,$524.12

Brown Dorman Lee,,SE4 20-10-23 - 20 10 23 ,$72.24 ,Cameron David,,,$72.30

Brown Gwondolyn Kay,,SE4 3-10-21 - 03 10 21 ,$81.98 ,Carter Dennis,,NW4 22-9-21 - 22 09 21 ,$71.58

Brown Gwondolyn Kay,,SE4 15-9-21 - 15 09 21 ,$68.00 ,Cassityhales Erin L,,N2 NW4 21-9-21 - 21 09 21 ,$69.66

Brown James B Estate,c/o James Brown,NE4 22-9-21 - 22 09 21 ,$102.28 ,Cazer Charles Trust,,NE4 1-10-22 - 01 10 22 ,$75.22

Brown James B Estate,c/o James Brown,SE4 3-10-21 - 03 10 21 ,$81.98 ,CHIZUM OIL LLC,,SE4 31-9-24 - 31 09 24 ,$544.38

Brown James B Estate,c/o James Brown,SE4 15-9-21 - 15 09 21 ,$68.00 ,CM Hertel Family Trust,Craig M & Mallora A Hertel Ttee,SE4 25-7-22 - 25 07 22 ,$116.34

Brown James B Estate,c/o James Brown,S2 14-9-21 - 14 09 21 ,$65.48 ,Coal Creek Energy LLC,,N2 NW4 23-9-21 - 23 09 21 ,$71.14

Coal Creek Energy LLC,,NW4 23-9-21 - 23 09 21 ,$60.13 ,Daniels James R Trust,James R Daniels Trustee,NE4 SE4 20-10-21 - 20 10 21 ,$117.98

Colbus LLC,,W2 SW4 7-9-21 - 07 09 21 ,"$1,379.78 ",Davis Kenneth E(Buckner),c/o MV Purchasing LLC,NE4 NE4 1-8-22 - 01 08 22 ,$66.50

Collet Bette,,SW4 16-9-21 & W2 SE4 16-9-21 - 16 09 21 ,$67.38 ,Davis Kevin,,NW4 7-10-25 - 07 10 25 ,$108.28

Conyac Claude,,SE4 12-9-21 & N2 13-9-21 - 13 09 21 ,$63.90 ,Davis Sue Corson & Lane JTWROS,, - 19 09 24 ,$63.23

Coolbaugh Jane,c/o Mary Coolbaugh Murphy,NE4 4-10-21 - 04 10 21 ,$66.02 ,Deenihan Sean P,,W2 SW SE - 36 09 24 ,$115.02

Costa Patricia Jean,,SE4 20-10-23 - 20 10 23 ,$74.50 ,Demeter Elsie Beth,c/o Michaela Lee Demeter,ALL 10-10-25 &N2 9-10-25 & SE4 9-10-25 & NW4 14-10-25 & N2 15-10-25 & SW4 3-10-25 - 10 10 25 ,$62.12

Crayton Repair & Construction,,,$289.70 ,Demeter Nicole Noel A Minor,c/o Michaela Lee Demeter,ALL 10-10-25 &N2 9-10-25 & SE4 9-10-25 & NW4 14-10-25 & N2 15-10-25 & SW4 3-10-25 - 10 10 25 ,$62.12

Crist Kevin,,NW SE NW SW - 24 09 21 ,$206.64 ,Denio Cody A,,S2 31-9-23 - 31 09 23 ,$118.24

Culley Sara Catherine,,NW4 33-8-25 - 33 08 25 ,$212.96 ,Denner Nancy E,,SW4 24-10-21 - 24 10 21 ,$81.98

Culley Sara Catherine,,S2 30-8-24 - 30 08 24 ,$66.38 ,Deyoung Dennis,,NW4 NE4 11-10-21 - 11 10 21 ,$363.02

CUNNINGHAM JASON,,S2 14-9-21 - 14 09 21 ,$187.14 ,Deyoung Dennis,,NE4 SW4 35-9-21 - 35 09 21 ,$246.08

CUNNINGHAM JASON,,W2 SE4 & E2 SW4 14-9-21 - 14 09 21 ,$72.24 ,Deyoung Dennis,,SE4 NE4 11-10-21 - 11 10 21 ,$205.06

Custer Robert Charles,,SE4 17-10-23 - 17 10 23 ,$185.08 ,Deyoung Dennis,,NE4 NE4 11-10-21 - 11 10 21 ,$150.98

Daniels James R Trust,James R Daniels Trustee,NE4 36-7-25 - 36 07 25 ,$67.98 ,Deyoung Dennis,,SW4 NE4 11-10-21 - 11 10 21 ,$142.66

Daniels James R Trust,James R Daniels Trustee,SW4 NE4 31-9-23 - 31 09 23 ,$130.58 ,Deyoung Norma Jean Living Trusts,c/o Phil Deyoung,NE4 SW4 35-9-21 - 35 09 21 ,$438.16

Daniels James R Trust,James R Daniels Trustee,NW4 35-10-24 - 35 10 24 ,$141.24 ,Dicken Paul D,,SW4 8-9-21 - 08 09 21 ,$60.26

Daniels James R Trust,James R Daniels Trustee,NW4 NW4 28-10-21 - 28 10 21 ,$159.00 ,Dinkel Anthony O Estate,,ALL 10-10-25 &N2 9-10-25 & SE4 9-10-25 & NW4 14-10-25 & N2 15-10-25 & SW4 3-10-25 - 10 10 25 ,$105.00

Dinkel Crystal Mary,(Bad Address 3-02),ALL 10-10-25 &N2 9-10-25 & SE4 9-10-25 & NW4 14-10-25 & N2 15-10-25 & SW4 3-10-25 - 10 10 25 ,$105.00 ,Findeiss Cheryl Josette,,SW4 35-9-21 - 35 09 21 ,$83.08

Driscoll C Marie Trust,,S2 N2 NE4 14-10-21 - 14 10 21 ,$329.24 ,Fleming Sabra J,,W2 22-10-25 - 22 10 25 ,$114.32

Erickson Beverly A,,NW4 22-9-21 - 22 09 21 ,$97.66 ,Fuhrer Brian,,ALL 10-10-25 &N2 9-10-25 & SE4 9-10-25 & NW4 14-10-25 & N2 15-10-25 & SW4 3-10-25 - 10 10 25 ,$60.41

Erickson Beverly A,,S2 N2 N2 22-9-21 - 22 09 21 ,$62.52 ,GALLIFREY EXPLORATION LLC,, - 19 09 24 ,$62.82

Eternity Exploration LLC,,NE4 7-10-25 - 07 10 25 ,$175.70 ,GALLIFREY EXPLORATION LLC,, - 19 09 24 ,$58.00

Eternity Exploration LLC,,SW4 30-9-25 - 30 09 25 ,$112.78 ,Gano Patricia Gaylene,aka Patricia Felts,SE4 7-10-23 - 07 10 23 ,$62.33

Fake Mary Ann,,ALL 10-10-25 &N2 9-10-25 & SE4 9-10-25 & NW4 14-10-25 & N2 15-10-25 & SW4 3-10-25 - 10 10 25 ,$99.12 ,Gano Timothy David,aka Timothy D Richardson,SE4 7-10-23 - 07 10 23 ,$62.33

Fallin Betty Eidson,c/o Dr Joseph Price Fallin Jr,SW4 22-9-21 - 22 09 21 ,$64.22 ,Garrett Linda L,C/O William Garrett,NE4 9-9-23 - 09 09 23 ,$61.32

Farber Verla,C/O Kim Fulcher,W2 SW4 8-6-21 & N2 EX S2 S2 17-6-21 - 17 06 21 ,$282.66 ,GIKAS LISA F,,SW4 NE4 SW4 23-9-21 - 23 09 21 ,$92.66

Farber Verla,C/O Kim Fulcher,SW4 NW4 & E2 SW4 8-6-21 - 08 06 21 ,$99.34 ,Glimes Francis R Life Estate,c/o Diane J Glimes,ALL 10-10-25 &N2 9-10-25 & SE4 9-10-25 & NW4 14-10-25 & N2 15-10-25 & SW4 3-10-25 - 10 10 25 ,$59.37

Farley James A,,W2 22-10-25 - 22 10 25 ,$84.08 ,Goff David,,NW4 10-8-24 - 10 08 24 ,$347.00

Farris Katherine G & Co Ptshp,& L A Farris Jr,"W2 SW 19-7-22 & S2 NE,SE 26 & E2 25-7-23 - 25 07 23 ",$142.86 ,Goff David,,N2 NW4 20-10-24 & NE4 20-10-24 - 20 10 24 ,$84.08

Fazakas Lorraine,C/O Connie Luedtke POA,NW4 28-10-23 - 28 10 23 ,$90.64 ,Goff David,,E2 SE4 11-10-24 & 12-10-24 EX N2 NE4 - 12 10 24 ,$80.56

Fazakas Lorraine,C/O Connie Luedtke POA,SE4 28-10-23 - 28 10 23 ,$79.00 ,Goff David,,,$64.72

Fazakas Lorraine,C/O Connie Luedtke POA,SW4 28-10-23 - 28 10 23 ,$72.76 ,Golden Triangle Industries Inc,,NE4 NE4 1-8-22 - 01 08 22 ,$447.84

Fesler Gail L Revocable Trust,Fesler Gail L Trustee,NW4 25-9-21 - 25 09 21 ,$133.06 ,Goodchild Beverly A,,ALL 10-10-25 &N2 9-10-25 & SE4 9-10-25 & NW4 14-10-25 & N2 15-10-25 & SW4 3-10-25 - 10 10 25 ,$79.40

Finan Clara,,SW4 34-9-25 - 34 09 25 ,$60.58 ,Gorman Joel,,N2 16-10-23 & 9-10-23 - 09 10 23 ,$100.54

Gorman Joel,,N2 16-10-23 & 9-10-23 - 09 10 23 ,$72.76 ,Harvey Robert W,,,$62.92

Gosselin Shane M,,,"$1,383.96 ",Hase Mary Mickey Louise,,SW4 NE4 SW4 23-9-21 - 23 09 21 ,$59.67

Gosselin Shane M,,,$79.20 ,Head Michael Kruse,,N2 & SW4 32-8-25 & W2 29-8-25 - 32 08 25 ,$396.48

Gosselin Shane M,,,$25.20 ,Head Michael Kruse,,W2 SW4 29-8-25 - 29 08 25 ,$179.94

Gosselin Shane M,,,$31.78 ,Heatherly Saundra Thompson,,NE4 14-10-21 - 14 10 21 ,$92.98

Gossett Wilda J,,NE4 1-10-22 - 01 10 22 ,$61.13 ,HEIEN KRISTINE M-SUSPENSE,C/O MVP, - 19 09 24 ,$62.48

Gralla Callie Renae Griffith,,N2 16-10-23 & 9-10-23 - 09 10 23 ,$88.90 ,HEIEN LAURA M-SUSPENSE,C/O MVP, - 19 09 24 ,$62.48

Gralla Callie Renae Griffith,,N2 16-10-23 & 9-10-23 - 09 10 23 ,$68.06 ,Hickert Kenda,,,$693.84

Gralla Callie Renae Griffith,,SW4 16-10-23 - 16 10 23 ,$62.69 ,Higgins Margaret Ann,,SW4 15-9-21 - 15 09 21 ,$102.70

Greec Trust,Greec LLC Trustee,ALL 10-10-25 &N2 9-10-25 & SE4 9-10-25 & NW4 14-10-25 & N2 15-10-25 & SW4 3-10-25 - 10 10 25 ,$61.62 ,Hildebrand Christian,,,$145.26

Greec Trust,Greec LLC Trustee,N2 NW4 21-9-21 - 21 09 21 ,$415.22 ,Hill City Commission LLC,Larry Phillips,,"$2,033.44 "

Griffin Maxine A,,NW4 28-10-23 - 28 10 23 ,$68.60 ,Hill City Commission LLC,Larry Phillips,,$552.38

Griffin Maxine A,,SE4 28-10-23 - 28 10 23 ,$64.07 ,Hill City Commission LLC,Larry Phillips,,$121.16

Griffin Maxine A,,SW4 28-10-23 - 28 10 23 ,$61.47 ,Hinkhouse Craig,,SW4 SE4 SE4 SE4 10-9-21 - 10 09 21 ,$578.72

Gross Cheryl,,SE4 28-9-25 - 28 09 25 ,$67.50 ,Hinkhouse Craig,, - 16 09 21 ,$212.44

Gullion Henry III,C/O Robert Gullion,,$117.32 ,Hinman John R,,SE4 23-9-21 - 23 09 21 ,$68.94

Gustafson Nancy E,c/o Albert W Gustafson,NE4 1-10-22 - 01 10 22 ,$64.62 ,Hinman John R,,SW4 NE4 SW4 23-9-21 - 23 09 21 ,$61.40

GWINN SHELLI,,N2 16-10-23 & 9-10-23 - 09 10 23 ,$86.46 ,HINMAN MICHAEL B,,SW4 NE4 SW4 23-9-21 - 23 09 21 ,$92.66

Hall Brandi,,,$66.84 ,Hinman Raleigh W,,SE4 23-9-21 - 23 09 21 ,$61.30

Hall James K,,W2 22-10-25 - 22 10 25 ,$174.66 ,Hinman Richmond K,,SE4 23-9-21 - 23 09 21 ,$68.94

Hamilton Cody,,,$66.60 ,Hinman Richmond K,,SW4 NE4 SW4 23-9-21 - 23 09 21 ,$61.40

Harrison Robert G,,NW4 22-9-21 - 22 09 21 ,$97.66 ,Humes Laura Johnson,,NE4 1-10-22 - 01 10 22 ,$98.18

Harrison Robert G,,S2 N2 N2 22-9-21 - 22 09 21 ,$62.52 ,Hurlbut Joseph,C/O Whitaker Teresa POA,ALL 10-10-25 &N2 9-10-25 & SE4 9-10-25 & NW4 14-10-25 & N2 15-10-25 & SW4 3-10-25 - 10 10 25 ,$70.94

Hurlbut Susan Anne,,ALL 10-10-25 &N2 9-10-25 & SE4 9-10-25 & NW4 14-10-25 & N2 15-10-25 & SW4 3-10-25 - 10 10 25 ,$70.94 ,Kiem Marjorie C Estate,Kiem Vernon D Executor,SE4 8-9-21 - 08 09 21 ,$61.66

Jacobs Elizabeth J,,ALL 10-10-25 &N2 9-10-25 & SE4 9-10-25 & NW4 14-10-25 & N2 15-10-25 & SW4 3-10-25 - 10 10 25 ,$99.12 ,Key Hugh B II,,W2 NE4 20-10-23 - 20 10 23 ,$101.04

James Florence Anita,,NW4 11-9-22 - 11 09 22 ,$246.36 ,Kiem Marjorie C Estate,Kiem Vernon D Executor,SW4 8-9-21 - 08 09 21 ,$63.39

James Kelly,,SE4 28-9-25 - 28 09 25 ,$60.75 ,Kinderknecht Leona,,SW4 34-9-25 - 34 09 25 ,$60.58

Jarry Maurice,c/o Montreal Trust Co,NW4 23-9-21 - 23 09 21 ,$202.38 ,KLEIN GERALDINE R,,SE4 19-6-25 - 19 06 25 ,$77.50

Jewett John T,,SW4 13-10-21 - 13 10 21 ,$78.68 ,Knipp Jessica,,S2 14-9-21 - 14 09 21 ,$59.50

Jjamkal Properties LLC,,SW4 NE4 31-9-23 - 31 09 23 ,$76.92 ,Knipp Lawrence,,S2 14-9-21 - 14 09 21 ,$59.50

Johnson Gregory (Sauer),c/o NCRA,SE4 28-9-25 - 28 09 25 ,$67.50 ,Koerner Ella Ruth (Thyfault),c/o Coffeyville Resc.,NE4 SE4 36-7-21 - 36 07 21 ,$93.66

Johnson Randolph E,,SE4 6-10-23 - 06 10 23 ,$62.69 ,Kozarek Robert J,,SW4 SW4 1-10-23 - 01 10 23 ,$78.66

Johnson Randolph E,,E2 NE4 6-10-23 - 06 10 23 ,$62.17 ,Kozarek Robert J,,NW4 11-10-22 - 11 10 22 ,$130.00

Jones Herman H,,W2 NW4 7-8-23 & E2 NE4 12-8-24 - 07 08 23 ,$60.39 ,Kozarek Robert J,,SE4 11-10-22 - 11 10 22 ,$86.88

Jordan Amanda Christine,,NE4 22-9-21 - 22 09 21 ,$66.10 ,Kozarek Robert J,,SE4 13-10-22 - 13 10 22 ,$59.92

Junge Rev H J,c/o Gordon Seaman,NE4 29-10-23 - 29 10 23 ,$59.39 ,La Charite Evelyn(Diebolt),c/o MV Purchasing LLC,NW4 28-10-23 - 28 10 23 ,$90.64

Kenyon Alan R,,SE4 14-7-21 - 14 07 21 ,$106.42 ,La Charite Evelyn(Diebolt),c/o MV Purchasing LLC,SE4 28-10-23 - 28 10 23 ,$79.00

Kenyon Alan R,,NW4 8-8-21 & NE4 NE4 7-8-21 - 07 08 21 ,$535.90 ,La Charite Evelyn(Diebolt),c/o MV Purchasing LLC,SW4 28-10-23 - 28 10 23 ,$72.76

Kenyon Alan R,,N2 S2 NE4 7-8-21 - 07 08 21 ,$79.72 ,Lawrence Larry L,,NW4 14-10-22 - 14 10 22 ,$82.00

Kenyon Alan R,,SW4 SE4 5-8-21 - 05 08 21 ,$63.48 ,Leblanc Gerald L,, - 19 09 24 ,$62.09

Kessler Jacob C,,,$87.40 ,Leflar Laura F,,NW4 25-9-21 - 25 09 21 ,$133.06

Kettula Dee Ann,,S2 NW4 2-8-23 - 02 08 23 ,$74.38 ,Lessor Delbert L,,NW4 28-10-23 - 28 10 23 ,$72.24

Key Hugh B II,,E2 NE4 20-10-23 & E2 NW4 21-10-23 - 20 10 23 ,$204.00 ,Lessor Delbert L,,SE4 28-10-23 - 28 10 23 ,$66.50

Key Hugh B II,,W2 NW4 21-10-23 - 21 10 23 ,$108.00 ,Lessor Delbert L,,SW4 28-10-23 - 28 10 23 ,$63.37

,,,,Lester Stephen K,,E2 26-8-25 - 26 08 25 ,$75.92

LEVERING CASEY,,N2 11-10-25 & N2 SE4 11-10-25 - 11 10 25 ,$75.44 ,McCarthy Martin J,,ALL 17-9-21 EX N2 SE4 - 17 09 21 ,$68.26

Likins Minnie Meis,,NE4 13-9-22 - 13 09 22 ,$600.86 ,McCarthy Martin J,,E2 17-9-21 - 17 09 21 ,$60.62

Likins Minnie Meis,,NE4 SE4 13-9-22 - 13 09 22 ,$154.60 ,McClary Brian P,,SW4 16-9-21 & W2 SE4 16-9-21 - 16 09 21 ,$70.72

Lindley Robert N,Buenos Aires,"W2 SW 19-7-22 & S2 NE,SE 26 & E2 25-7-23 - 25 07 23 ",$94.38 ,McClary Brian P,,N2 NW4 21-9-21 - 21 09 21 ,$62.36

Longworth Arthur D (Thyfault),c/o Coffeyville Resc,NE4 SE4 36-7-21 - 36 07 21 ,$93.66 ,McClary Brian P,,SW4 22-9-21 - 22 09 21 ,$77.12

Longworth Fred Francis (Thyfault),c/o Coffeyville Resc,NE4 SE4 36-7-21 - 36 07 21 ,$93.66 ,McCracken Virginia,,S2 NW4 2-8-23 - 02 08 23 ,$70.92

Longworth Jameson M (Thyfault),c/o Coffeyville Resc,NE4 SE4 36-7-21 - 36 07 21 ,$59.54 ,McDonald Max R,,S2 N2 N2 22-9-21 - 22 09 21 ,$72.44

Longworth John L (Thyfault),c/o Coffeyville Resc,NE4 SE4 36-7-21 - 36 07 21 ,$59.54 ,McDonald Max R,,NE4 22-9-21 - 22 09 21 ,$294.98

Longworth Leslie J (Thyfault),c/o Coffeyville Resc,NE4 SE4 36-7-21 - 36 07 21 ,$93.66 ,McDonald Max R,,SE4 3-10-21 - 03 10 21 ,$193.58

Longworth R Lee (Thyfault),c/o Coffeyville Resc,NE4 SE4 36-7-21 - 36 07 21 ,$59.54 ,McDonald Max R,,SE4 15-9-21 - 15 09 21 ,$124.26

Lovelady Bill,,NW4 3-9-24 - 03 09 24 ,$92.86 ,McDonald Max R,,S2 14-9-21 - 14 09 21 ,$111.08

Lusk David E,,W2 22-10-25 - 22 10 25 ,$63.16 ,McDonald Max R,,W2 SE4 & E2 SW4 14-9-21 - 14 09 21 ,$61.87

MADDOX JOHN A II,,ALL 17-9-21 EX N2 SE4 - 17 09 21 ,$79.22 ,McLeod Joan E,,NW4 5-10-24 & NE4 6-10-24 - 05 10 24 ,$81.14

MADDOX JOHN A II,,E2 17-9-21 - 17 09 21 ,$65.66 ,Mein Nathan L,,SW4 8-9-21 - 08 09 21 ,$72.78

Maier John E,,W2 W2 32-8-24 - 32 08 24 ,$78.20 ,Mein Nathan L,,SE4 8-9-21 - 08 09 21 ,$69.32

Maier John E,,E2 W2 32-8-24 - 32 08 24 ,$68.14 ,MEISNER GERALD R,,SW4 13-10-21 - 13 10 21 ,$65.00

Maier John E,,NE4 5-9-24 - 05 09 24 ,$66.90 ,MEISNER STANLEY F,,SW4 13-10-21 - 13 10 21 ,$65.00

MARTIN RANDAL L,,SW4 8-9-21 - 08 09 21 ,$60.26 ,Melton Joseph Dean,,W2 SW4 21-10-23 - 21 10 23 ,$70.84

Maske Daniel & Sloane Stephanie,,,$66.60 ,Merk Michelle,,SE4 28-9-25 - 28 09 25 ,$60.75

Matthes Elsie,,NE4 29-10-23 - 29 10 23 ,$59.39 ,Michael Helen L (Thyfault),c/o Coffeyville Resc,NE4 SE4 36-7-21 - 36 07 21 ,$59.54

Mattke John,,NW4 11-9-24 - 11 09 24 ,$60.09 ,Michael Larry D,,NW4 3-9-24 - 03 09 24 ,$59.84

Maxfield Brian Teall,,NE4 - 08 09 21 ,$142.70 ,Miller Kenneth Edward,,NW4 11-9-22 - 11 09 22 ,$118.18

Maxfield Brian Teall,,SW4 NW4 20-10-21 - 20 10 21 ,$234.92 ,Miller-Brandyberry Barbara D,,,$138.72

Maxfield Brian Teall,,SW4 NW4 20-10-21 - 20 10 21 ,$166.70 ,MILLS GLORIA A,,W2 NW4 24-9-22 & NE4 24-9-22 - 24 09 22 ,$93.50

McCall Harold C Est (Hoof Unit),c/o MV Purchasing LLC,N2 16-10-23 & 9-10-23 - 09 10 23 ,$119.64 ,MILLS JODI C,,W2 NW4 24-9-22 & NE4 24-9-22 - 24 09 22 ,$73.84

Mills Kelly L,,N2 16-10-23 & 9-10-23 - 09 10 23 ,$102.80 ,Nunn Peggy Colleen,,NW4 SE4 6-8-21 - 06 08 21 ,$59.37

Mills Kelly L,,N2 16-10-23 & 9-10-23 - 09 10 23 ,$61.13 ,Ohmie Brandon K,BAD ADDRESS,,$164.32

Miner Jerry A,,SE4 23-9-21 - 23 09 21 ,$106.36 ,O'Leary John Andrew,,NW4 NE4 5-10-21 - 05 10 21 ,$70.36

Miner Jerry A,,SW4 NE4 SW4 23-9-21 - 23 09 21 ,$79.78 ,O'Leary Michael J,,NW4 NE4 5-10-21 - 05 10 21 ,$64.96

Morel Philip,c/o Joyce Miller,SE4 3-10-21 - 03 10 21 ,$81.98 ,Olympic Investments,c/o Robert L Crouch Jr,17-6-22 & SE 18-6-22 & N2 & SE4 19-6-22 & N2 30-6-22 - 17 06 22 ,$192.82

Morel Philip,c/o Joyce Miller,SE4 15-9-21 - 15 09 21 ,$68.00 ,Olympic Investments,c/o Robert L Crouch Jr,NE4 SW4 21-6-23 - 21 06 23 ,$68.68

Morel Robert,,SE4 3-10-21 - 03 10 21 ,$81.98 ,PAKKEBIER DANIEL R & JEANETTE L REV TRUST,,NE4 11-6-22 - 11 06 22 ,$221.32

Morel Robert,,SE4 15-9-21 - 15 09 21 ,$68.00 ,PARTNERS PETROLEUM LLC,,NW SE SW NW - 22 07 22 ,$349.06

Mraz Chris,,N2 NW4 35-7-23 - 35 07 23 ,$90.94 ,PARTNERS PETROLEUM LLC,, - 21 07 22 ,$311.96

Mraz Emil F & Katherine E,,N2 NW4 35-7-23 - 35 07 23 ,$66.24 ,PARTNERS PETROLEUM LLC,,SW NE NE SE - 21 07 22 ,$155.48

Myers Melissa Lee,,N2 NW4 35-7-23 - 35 07 23 ,$78.52 ,PARTNERS PETROLEUM LLC,,SW SW NW NE - 21 07 22 ,$137.52

Nance Leta,,NW4 22-9-21 - 22 09 21 ,$71.58 ,PARTNERS PETROLEUM LLC,,SE NE NE NE - 21 07 22 ,$120.08

Legal Notice

(First Published in The Hill City Times on Wednesday, October 14, 2026)

DELINQUENT PERSONAL PROPERTY TAX WARRANTS.....

Neal Ronald D Sr,,SW4 5-8-22 & SE4 6-8-22 & NE4 7-8-22 - 07 08 22 ,$211.02 ,PARTNERS PETROLEUM LLC,, - 28 07 22 ,$79.72

Nemechek Dan,,NW4 28-10-23 - 28 10 23 ,$78.30 ,PARTNERS PETROLEUM LLC,,SW4 NW4 22-7-22 - 22 07 22 ,$74.20

Nemechek Dan,,SE4 28-10-23 - 28 10 23 ,$70.66 ,PARTNERS PETROLEUM LLC,, - 34 10 25 ,"$1,467.80 "

Nemechek Dan,,SW4 28-10-23 - 28 10 23 ,$66.50 ,PARTNERS PETROLEUM LLC,, - 29 10 25 ,$175.52

Neuwirth Ronald J,,N2 NW4 20-10-24 & NE4 20-10-24 - 20 10 24 ,$69.90 ,PARTNERS PETROLEUM LLC,, - 27 10 25 ,"$3,135.48 "

Nevins Eric,,NW4 NE4 9-8-21 - 09 08 21 ,$87.60 ,Patterson Energy LLC,,NW4 25-10-24 - 25 10 24 ,"$1,485.94 "

Nevins Eric,,NW4 NE4 9-8-21 - 09 08 21 ,$77.22 ,Patterson Energy LLC,,W2 NE4 15-9-21 & NW4 15-9-21 - 15 09 21 ,"$3,360.54 "

Nevins Natalie,,NW4 NE4 9-8-21 - 09 08 21 ,$190.82 ,Patterson Energy LLC,,SW4 SE4 SE4 SE4 10-9-21 - 10 09 21 ,"$1,824.84 "

Nevins Natalie,,NW4 NE4 9-8-21 - 09 08 21 ,$148.32 ,Patterson Energy LLC,,E2 NE4 16-9-21 - 16 09 21 ,"$1,317.70 "

Newell Marlene A,,S2 14-9-21 - 14 09 21 ,$63.60 ,Patterson Energy LLC,,SE4 10-9-21 - 10 09 21 ,"$1,317.16 "

Nicholson Larry A,,NE4 NE4 11-10-24 - 11 10 24 ,$100.18 ,Patterson Energy LLC,,NW4 15-9-21 - 15 09 21 ,$506.18

Noah D Paul,,E2 SE4 27-10-21 - 27 10 21 ,$96.28 ,Patterson Energy LLC,,SE4 2-10-21 - 02 10 21 ,"$1,929.86 "

North Michael H,,S2 NW4 2-8-23 - 02 08 23 ,$69.52 ,Patterson Energy LLC,,NE4 3-10-21 - 03 10 21 ,"$1,838.38 "

Patterson Energy LLC,,SE4 3-10-21 - 03 10 21 ,"$1,158.70 ",Quick Tamara K,,NE SE 32-10-25 - 32 10 25 ,$464.90

Patterson Energy LLC,,SE4 15-9-21 - 15 09 21 ,"$1,005.78 ",Ramsay H J Testamentary Trust,Leeila R Ramsay Trustee,N2 NE4 23-10-21 - 23 10 21 ,$104.94

Patterson Energy LLC,,NW4 23-9-21 - 23 09 21 ,$920.74 ,Randolph Lois,,NW4 11-9-24 - 11 09 24 ,$76.82

Patterson Energy LLC,,NW4 14-9-21 & NE4 15-9-21 - 15 09 21 ,$645.32 ,REAY JONATHAN,,E2 36-10-21 - 36 10 21 ,$132.76

Patterson Energy LLC,,SW4 2-10-21 - 02 10 21 ,$247.02 ,Reddig Tiffany,,NW4 3-9-24 - 03 09 24 ,$63.73

Payne Janet K-SUSPENSE,%MV PURCHASING LLC,W2 SW4 21-10-23 - 21 10 23 ,$62.50 ,Redline Truck & Equipment Sales LLC,Brett Yelton,,$799.38

Payne Michael,,ALL 17-9-21 EX N2 SE4 - 17 09 21 ,$68.26 ,Regis Reginald,,N2 NW4 5-10-21 - 05 10 21 ,$244.28

Payne Michael,,E2 17-9-21 - 17 09 21 ,$60.62 ,Regis Reginald,,NW4 NE4 5-10-21 - 05 10 21 ,$136.10

Pembleton Billy V,c/o Loree Pembleton Rev Liv Tr Agreement,S2 NW4 2-8-23 - 02 08 23 ,$70.92 ,Reiman Jaime Lee,,ALL 10-10-25 &N2 9-10-25 & SE4 9-10-25 & NW4 14-10-25 & N2 15-10-25 & SW4 3-10-25 - 10 10 25 ,$61.62

Perkins Joan,,W2 NW4 7-8-23 & E2 NE4 12-8-24 - 07 08 23 ,$122.02 ,Reines Joseph,(Bad Address 3-02),"W2 SW 19-7-22 & S2 NE,SE 26 & E2 25-7-23 - 25 07 23 ",$61.42

Perkins Sherral C etux,,,"$1,655.76 ",Rickermann Michael C,,N2 NW4 20-10-24 & NE4 20-10-24 - 20 10 24 ,$59.37

Personal Touch Consulting LLC,C/O Elma Augustine MGR,SW4 16-9-21 & W2 SE4 16-9-21 - 16 09 21 ,$187.58 ,Riedel Bob,,SW4 34-9-25 - 34 09 25 ,$60.58

Personal Touch Consulting LLC,C/O Elma Augustine MGR,N2 NW4 21-9-21 - 21 09 21 ,$69.66 ,Riggs Betty M,,W2 28-9-24 & E2 29-9-24 & NE4 32-9-24 & NW4 33-9-24 - 33 09 24 ,$74.42

PHILLIPS LARRY,,,$98.36 ,Roberson Aaron,,,$174.74

Pike Clare Ann,,SW4 34-9-25 - 34 09 25 ,$77.34 ,Roberts Scott,,,$72.30

PILAND ANDREA JEAN,,E2 36-10-21 - 36 10 21 ,$132.76 ,Roberts Christina Marie Minor,,ALL 10-10-25 &N2 9-10-25 & SE4 9-10-25 & NW4 14-10-25 & N2 15-10-25 & SW4 3-10-25 - 10 10 25 ,$62.12

Pratt Donald H,,W2 28-9-24 & E2 29-9-24 & NE4 32-9-24 & NW4 33-9-24 - 33 09 24 ,$119.18 ,ROHLEDER MICHAEL BERNARD,,SW4 28-9-25 - 28 09 25 ,$124.02

Pratt Donald H,,E2 SE4 11-10-24 & 12-10-24 EX N2 NE4 - 12 10 24 ,$227.10 ,Rome Martha,,SW4 34-9-25 - 34 09 25 ,$69.56

Rome Seraphine,c/o Richard J Rome Att-in-Fact,ALL 10-10-25 &N2 9-10-25 & SE4 9-10-25 & NW4 14-10-25 & N2 15-10-25 & SW4 3-10-25 - 10 10 25 ,$64.20 ,SCHLEMEYER DARLEEN-SUSPENSE,C/O MVP, - 19 09 24 ,$60.92

Rome Thomas P,,SW4 34-9-25 - 34 09 25 ,$64.39 ,SCHLEMEYER OTTO & CYNTHIA LOUISE,SUSPENSE, - 19 09 24 ,$94.98

Rome Wendeline,c/o Armella Struss,ALL 10-10-25 &N2 9-10-25 & SE4 9-10-25 & NW4 14-10-25 & N2 15-10-25 & SW4 3-10-25 - 10 10 25 ,$64.20 ,SATCHELL CREEK PETROLEUM LLC,,SE NE NE NE - 21 07 22 ,$567.84

Ross Micaela,,SW4 13-10-21 - 13 10 21 ,$62.19 ,SATCHELL CREEK PETROLEUM LLC,, - 28 07 22 ,$479.00

Rostocil Robert,,NW4 SE4 5-10-21 - 05 10 21 ,$69.48 ,SATCHELL CREEK PETROLEUM LLC,,NE SW SE NW - 28 07 22 ,$434.84

Russell Taylor,,,$129.72 ,SATCHELL CREEK PETROLEUM LLC,, - 29 10 25 ,$407.20

Ryan Patricia Ann,,W2 28-9-24 & E2 29-9-24 & NE4 32-9-24 & NW4 33-9-24 - 33 09 24 ,$64.03 ,SATCHELL CREEK PETROLEUM LLC,,SW SW NW NE - 21 07 22 ,$602.88

Sachs Tonie,,W2 22-10-25 - 22 10 25 ,$63.16 ,Schamberger Blake,,NE4 19-6-25 - 19 06 25 ,$123.28

SAENGER RICK,,SW4 NW4 33-10-25 - 33 10 25 ,$67.14 ,Schamberger Blake,,NW4 31-6-25 - 31 06 25 ,$92.52

SAENGER RICK,,S2 NW NW SW - 33 10 25 ,$66.62 ,Schlepphorst Lela DeVeta,,NW4 3-9-24 - 03 09 24 ,$61.78

Sandlin Arlen,,SE4 20-10-23 - 20 10 23 ,$75.88 ,Schreiner Bernard J(Dec'd),c/o Valree Schreiner,N2 SW4 SW4 NW4 23-10-25 - 23 10 25 ,$68.36

Sandlin Curtis,c/o Karen Summers Trustee,SE4 20-10-23 - 20 10 23 ,$75.88 ,Schreiner Bernard J(Dec'd),c/o Valree Schreiner,ALL 10-10-25 &N2 9-10-25 & SE4 9-10-25 & NW4 14-10-25 & N2 15-10-25 & SW4 3-10-25 - 10 10 25 ,$61.45

SATCHELL CREEK PETROLEUM LLC,, - 21 07 22 ,$953.50 ,Schreiner Richard A,,N2 SW4 SW4 NW4 23-10-25 - 23 10 25 ,$68.36

SATCHELL CREEK PETROLEUM LLC,, - 21 07 22 ,$680.72 ,Schreiner Richard A,,ALL 10-10-25 &N2 9-10-25 & SE4 9-10-25 & NW4 14-10-25 & N2 15-10-25 & SW4 3-10-25 - 10 10 25 ,$61.45

SATCHELL CREEK PETROLEUM LLC,, - 21 07 22 ,$631.00 ,Schreiner Walter,,N2 SW4 SW4 NW4 23-10-25 - 23 10 25 ,$153.90

SATCHELL CREEK PETROLEUM LLC,,SW NE NE SE - 21 07 22 ,$608.56 ,Schreiner Walter,,ALL 10-10-25 &N2 9-10-25 & SE4 9-10-25 & NW4 14-10-25 & N2 15-10-25 & SW4 3-10-25 - 10 10 25 ,$112.42

Schuckles Marie,,SE4 28-9-25 - 28 09 25 ,$62.99 ,SNELL JAMES BRIAN,,NW4 NE4 18-9-21 - 18 09 21 ,$104.26

Schultz Dale,,SW4 16-9-21 & W2 SE4 16-9-21 - 16 09 21 ,$87.40 ,Snyder Family Trust,Cathleen A Snyder Trustee,NW4 25-9-21 - 25 09 21 ,$88.58

Schumacher Joseph C Estate,,SE4 34-9-25 - 34 09 25 ,$132.48 ,Snyder Family Trust,Cathleen A Snyder Trustee,N2 NE4 23-10-21 - 23 10 21 ,$62.19

Scott Joyce,,,$85.88 ,Spear Christopher Lee,c/o Spear Douglas W,NE4 13-9-22 - 13 09 22 ,$162.16

SECTION 37 LLC,,NW SE SW NW - 22 07 22 ,$66.78 ,Spear Christopher Lee,c/o Spear Douglas W,NE4 SE4 13-9-22 - 13 09 22 ,$73.82

SECTION 37 LLC,, - 21 07 22 ,$65.22 ,Spear Earl,,NE4 13-9-22 - 13 09 22 ,$294.34

SECTION 37 LLC,,W2 SW SE - 36 09 24 ,$359.26 ,Spear Earl,,NE4 SE4 13-9-22 - 13 09 22 ,$98.16

SECTION 37 LLC,, - 34 10 25 ,$154.96 ,St Peter Dustin T,,SW4 12-9-21 - 12 09 21 ,$61.23

SECTION 37 LLC,, - 29 10 25 ,$62.65 ,St Peter Samuel E,,SW4 12-9-21 - 12 09 21 ,$61.23

SECTION 37 LLC,, - 27 10 25 ,$274.18 ,STAAB ALLEN SPECIAL NEED TRUST,WEIL THERESA J TRUSTEE,NW4 14-9-21 & NE4 15-9-21 - 15 09 21 ,$79.62

SHELTON JASON,,NE4 14-9-22 - 14 09 22 ,$77.14 ,Staab Jody L,,SW4 9-10-24 - 09 10 24 ,$111.74

Shewey Elaine,,NW4 11-9-24 - 11 09 24 ,$111.14 ,STAINAKER SHELLEY JEAN,,NW4 35-10-24 - 35 10 24 ,$128.90

Shields Charles R,c/o Lindquist & Vennum PLLP (Wm C Kuhlmann),ALL 10-10-25 &N2 9-10-25 & SE4 9-10-25 & NW4 14-10-25 & N2 15-10-25 & SW4 3-10-25 - 10 10 25 ,$121.94 ,Stein George & Jack B,BAD ADDRESS,SW4 5-8-22 & SE4 6-8-22 & NE4 7-8-22 - 07 08 22 ,$61.76

Singer Thurlene O,,N2 NW4 23-9-21 - 23 09 21 ,$156.66 ,Stephen Corey,,NE4 23-9-21 - 23 09 21 ,$62.50

Singer Thurlene O,,NW4 23-9-21 - 23 09 21 ,$91.10 ,Stokes Kathleen,,SE4 20-10-23 - 20 10 23 ,$108.52

Sis Living Trust,c/o Sis Charles F & Patricia P,NE4 SE4 36-7-21 - 36 07 21 ,$82.94 ,Storm Mary Kathryn (Dec'd),,ALL 10-10-25 &N2 9-10-25 & SE4 9-10-25 & NW4 14-10-25 & N2 15-10-25 & SW4 3-10-25 - 10 10 25 ,$129.20

Skalsky Alfred F Estate,,SE4 23-9-21 - 23 09 21 ,$263.06 ,Striggow Kathleen M,,E2 NE4 20-10-23 & E2 NW4 21-10-23 - 20 10 23 ,$182.66

Smith Joan,,NW4 12-10-21 - 12 10 21 ,$63.29 ,Striggow Kathleen M,,W2 NW4 21-10-23 - 21 10 23 ,$100.36

Smith Michael,DBA Michael's Welding & Repair,,$105.76 ,Striggow Kathleen M,,W2 NE4 20-10-23 - 20 10 23 ,$94.46

Smith Michael G & Alice E,,,$97.94 ,Striggow Kathleen M,,W2 SW4 21-10-23 - 21 10 23 ,$63.73

Smith Steven,,,$72.30 ,Sumers Aubin Trust,Geo William Sumers III Trustee,SW4 24-10-21 - 24 10 21 ,$138.10

,,,,Sumers GW Jr LLC-Children of,c/o Robert Sprague Sumers,SW4 24-10-21 - 24 10 21 ,$84.50

SUSPENSE-LARA HENSLEY GARNO -COOLEY LEASE,%CHS MCPHERSON REFINERY,ALL 17-9-21 EX N2 SE4 - 17 09 21 ,$79.22 ,Turnage Tracey Lee Fredrick,,S2 14-9-21 - 14 09 21 ,$82.62

Suspense-Montgomery A-#0000,c/o Coffeyville Resources,NE4 8-8-23 - 08 08 23 ,$71.62 ,Turner Donnita J,,E2 36-10-21 - 36 10 21 ,$121.60

Swenson Heirs,c/o Swenson Stanley W,SW4 8-9-21 - 08 09 21 ,$91.56 ,Umstead Robert A,,NW4 28-10-23 - 28 10 23 ,$72.24

Swenson Heirs,c/o Swenson Stanley W,SE4 8-9-21 - 08 09 21 ,$84.80 ,Umstead Robert A,,SE4 28-10-23 - 28 10 23 ,$66.50

Swinson Michael,,E2 17-9-21 - 17 09 21 ,$80.28 ,Umstead Robert A,,SW4 28-10-23 - 28 10 23 ,$63.37

Tavinor Edgar N (Thyfault),c/o Coffeyville Resc.,NE4 SE4 36-7-21 - 36 07 21 ,$93.66 ,Vance Jeanne,,SW4 34-9-25 - 34 09 25 ,$60.58

Thibault John F,,SE4 12-9-21 & N2 13-9-21 - 13 09 21 ,$137.64 ,Vaught George G Jr Estate,,SW4 12-10-25 - 12 10 25 ,$60.41

THOMPSON RICHARD A ESTATE,,NE4 14-10-21 - 14 10 21 ,$92.98 ,Vaught George G Jr Estate,,NE4 10-10-21 - 10 10 21 ,$138.52

Thyfault Ronald/Virgina Tr,Thyfault Ronald & Virginia Trstee,NE4 23-9-21 - 23 09 21 ,$68.78 ,Vaught George G Jr Estate,,NW4 10-10-21 - 10 10 21 ,$109.48

Torrez Pamela,C/O Teresa Whitaker,ALL 10-10-25 &N2 9-10-25 & SE4 9-10-25 & NW4 14-10-25 & N2 15-10-25 & SW4 3-10-25 - 10 10 25 ,$70.94 ,Votaw Martha J,,SW4 24-10-21 - 24 10 21 ,$81.98

TOWNS NAOMI SANDRA,,S2 SE4 5-10-21 - 05 10 21 ,$154.02 ,Waller Dawn Michelle,,NE4 22-9-21 - 22 09 21 ,$66.10

TOWNS THEREAN L,,SE4 NW4 4-10-21 - 04 10 21 ,$431.40 ,Walton Sarah Eidson,,SW4 22-9-21 - 22 09 21 ,$64.22

Trinity USA Corp,,NE4 NE4 1-8-22 - 01 08 22 ,$200.30 ,Warnock Odilla C (dec'd),,ALL 10-10-25 &N2 9-10-25 & SE4 9-10-25 & NW4 14-10-25 & N2 15-10-25 & SW4 3-10-25 - 10 10 25 ,$155.80

Tubbs Steven,,ALL 17-9-21 EX N2 SE4 - 17 09 21 ,$72.96 ,Waugh Kelly & Anna,,,$140.50

Tubbs Steven,,E2 17-9-21 - 17 09 21 ,$62.69 ,Weaver Rebecca L,,S2 NW4 2-8-23 - 02 08 23 ,$69.52

TULLY MORGAN T-SUSPENSE,C/O MVP, - 19 09 24 ,$62.48 ,Wegerer Aline Rose,,SE4 23-9-21 - 23 09 21 ,$123.64

Turnage Tracey Lee,,NE4 22-9-21 - 22 09 21 ,$174.58 ,Weigel Elaine M Faulkner,C/O David Faulkner,NW4 27-10-22 - 27 10 22 ,$103.52

Turnage Tracey Lee Fredrick,,S2 N2 N2 22-9-21 - 22 09 21 ,$63.22 ,WEIGEL N VINCENT,,NW4 - 22 10 22 ,$286.54

Turnage Tracey Lee Fredrick,,SE4 3-10-21 - 03 10 21 ,$123.80 ,Wheeler Nancy Lou,,N2 16-10-23 & 9-10-23 - 09 10 23 ,$313.74

Turnage Tracey Lee Fredrick,,SE4 15-9-21 - 15 09 21 ,$89.06 ,Wheeler Nancy Lou,,N2 16-10-23 & 9-10-23 - 09 10 23 ,$236.46

WHITE JEAN M,,SE4 21-6-23 - 21 06 23 ,$151.40

White Nancy Beth,c/o Michaela Demeter,ALL 10-10-25 &N2 9-10-25 & SE4 9-10-25 & NW4 14-10-25 & N2 15-10-25 & SW4 3-10-25 - 10 10 25 ,$62.12 ,Windholz Irene,,ALL 10-10-25 &N2 9-10-25 & SE4 9-10-25 & NW4 14-10-25 & N2 15-10-25 & SW4 3-10-25 - 10 10 25 ,$61.45

WHITE TINA LYNN,,W2 22-10-25 - 22 10 25 ,$60.92 ,Winkel Darin R (Lovelady-susp),,NW4 3-9-24 - 03 09 24 ,$66.90

WHITE W A,,SE4 21-6-23 - 21 06 23 ,$151.40 ,Winkel Gary Lee (Lovelady-susp),,NW4 3-9-24 - 03 09 24 ,$66.90

Whitman Marcella Sanders Estate,c/o Carl G Sanders & Dorothy J Biggs co-exec,ALL 10-10-25 &N2 9-10-25 & SE4 9-10-25 & NW4 14-10-25 & N2 15-10-25 & SW4 3-10-25 - 10 10 25 ,$60.05 ,Woltman Eleanor,,SE4 28-9-25 - 28 09 25 ,$80.96

Wick Harold,,SW4 13-10-21 - 13 10 21 ,$59.50 ,Woody Russell & Barbara,,NE4 1-10-22 - 01 10 22 ,$60.62

Wick Tim,,SW4 13-10-21 - 13 10 21 ,$59.50 ,WORCESTER BLAINE,,,$79.20

Wilber Benjamin Philip,,SW4 NW4 2-7-21 - 02 07 21 ,$76.84 ,Worcester Thelma,,NW SE SW NW - 22 07 22 ,$107.50

Williams Gwendolyn,,NW4 3-9-24 - 03 09 24 ,$232.94 ,Worcester Vernon (VT),,NW SE SW NW - 22 07 22 ,$107.50

Williams Leslie,,NW4 SE4 5-10-21 - 05 10 21 ,$59.56 ,Yelton Brett,,,$907.10

Williams Leslie,,S2 14-9-21 - 14 09 21 ,$61.40 ,Yelton Brett,,,$92.34

Williams Leslie,,SE4 12-9-21 & N2 13-9-21 - 13 09 21 ,$60.13 ,YOUNG JIM L,,NW4 SE4 5-10-21 - 05 10 21 ,$61.66

Williams Lisa,,S2 21-7-25 & NW4 27-7-25 & NE4 28-7-25 - 28 07 25 ,$72.66 ,YOUNG JOYE,,N2 NW4 5-10-21 - 05 10 21 ,$244.28

Williams Mikeal Christopher,,NW4 SE4 5-10-21 - 05 10 21 ,$59.56 ,YOUNG JOYE,,NW4 SE4 5-10-21 - 05 10 21 ,$61.66

Williams Mikeal Christopher,,S2 14-9-21 - 14 09 21 ,$61.40 ,Young Living Trust,c/o Teri Newby Trustee,NW4 NE4 5-10-21 - 05 10 21 ,$218.36

Williams R B,(Bad Address 3-02),"W2 SW 19-7-22 & S2 NE,SE 26 & E2 25-7-23 - 25 07 23 ",$79.02 ,Young Living Trust,c/o Teri Newby Trustee,NW4 NE4 5-10-21 - 05 10 21 ,$77.48

Williams Terry L,,,$635.96 ,Zrubek Ethel,,S2 14-9-21 - 14 09 21 ,$63.60

Wilson Jeffrey Brian,,SW4 SW4 32-8-23 & E2 SW4 32-8-23 - 32 08 23 ,$159.02 ,,,,

WILTFANG TRAVIS,,,$79.20 ,,,,

Windell John C,,N2 NW4 20-10-24 & NE4 20-10-24 - 20 10 24 ,$106.74 ,,,,

Windholz Irene,,N2 SW4 SW4 NW4 23-10-25 - 23 10 25 ,$68.36

VOTE FOR
BRADLEY BUCL
City Council



40 Years
Electric Power and Light

34 Years Fire Department

Community Volunteer

12 Years
FHNW Tech-College

Board Goodland

Paid for by **Bradley Bucl**

Contact me for all of your real estate questions!



403 S 4TH, Hill City
- $75,000-
3 beds, 1 bath, basement, 2 det garages
UNDER CONTRACT



42 Walnut Dr. Hill City
- $72,900-
2 bed, 1 bath, fenced back yard
UNDER CONTRACT



NEW PRICE
2824 US HWY 24, Hill City
- $340,000-
4 bed, 3 bath, 24 x 40 shed, generator



224 S 7th, WaKeeney
- $165,000-
2 bed, 1 bath, complete remodel, new ac/ht
NEW LISTING

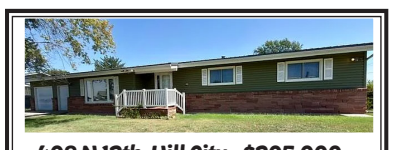

408 N 12th, Hill City - $205,000 -
4 beds, 3 baths, large corner lot, 24x24 shop/garage

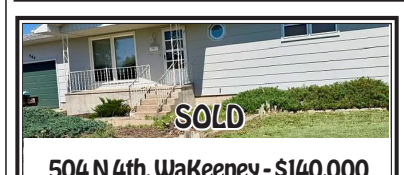

SOLD
504 N 4th, WaKeeney - $140,000
3 bed, 2 bath, a great starter, retirement, or investment home



NEW PRICE
317 W 8th, Quinter - $80,000
Large Property, call for more information



NEW PRICE
415 N 4th, Hill City
- $69,000-
2 bed, 1 bath

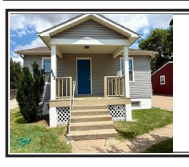

116 N 10th, WaKeeney
- $118,000 -
3 bed, 2 bath, large lot, det. garage
NEW PRICE



288 Logan Ave., Utica
- $72,000 -
3 bed, 1.75 bath, large corner lot
PRICE ADJUSTMENT



NEW PRICE
710 Crescent Dr. Ness City - $415,000
4 bed, 4 bath 1977 Spanish-style estate, 4,836 sq. ft.

Additional Property:
NEW LISTING
418 W. Cherry, Hill City, $16,000
For the DIY, new windows ready, a fixer upper

COLDWELL BANKER
EXECUTIVE REALTY
www.coldwellbanker.com

Tammy Riedel, Realtor
785-769-6100
tammyriedel63@gmail.com



Have a great week!

Send your stories, news & photos to thehillcitytimes@gmail.com