

Free - Pick One Up!

MARKET-PLACE KANSAS

Issue 11

4/16/2025

785-561-0637

marketplacekansas@gmail.com

jlsnewsgroup.com



FARM & RANCH REALTY, INC.



UPCOMING AUCTIONS

- 04/30/25 - 770± acres Thomas County cropland & grass – 4 tracts
- 05/02/25 - 1,200± acres Cheyenne County cropland & CRP – 2 tracts
- 05/09/25 - 470± acres Cheyenne & Sherman County cropland & CRP– 3 tracts
- 05/20/25 - 800± acres Thomas County, irrigated & dryland– 3 tracts
- 05/22/25 - 1,120± acres Finney, Kearny & Haskell Counties, KS dryland & irrigated – 5 tracts

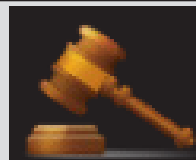

LAND FOR SALE

- DC – 345± ac grass & cropland, W of Dresden – JUST LISTED
- LG – 768± ac grassland, SW of Winona
- GH - 720± ac grassland, SE of Hill City w/EXCELLENT HUNTING POTENTIAL
- NT - 320± ac cropland, grass & 87.31 ac of CRP. Imm. possession
- GH - 160± ac cropland, N of Hill City, Immediate possession
- GH - 200± ac grass, SW of Lenora, Immediate possession



LOOKING TO BUY OR SELL

CALL J.D. HININGER AT
785-567-8019



DRONE VIDEOS ONLINE

www.farmandranchrealty.com



FOLLOW US ON SOCIAL MEDIA

FARM & RANCH REALTY, INC.

PO BOX 947•COLBY, KS 67701

800-247-7863

DONALD L. HAZLETT
Broker/Auctioneer



“When you list with Farm & Ranch, it’s as good as SOLD!”



200 W Wertz, Utica
- \$92,500 -
3 bed, 2 bath, 2.79 ac., large kitchen
SOLD



24061 40 HWY
- \$125,000 -
INVESTMENT/BUSINESS OPPORTUNITY Former bowling alley, automotive repair, 2014 Morton Building



427 Grant St., Quinter- \$160,000
4 bed, 2 bath, oversized 2 car garage/shop, large fenced yard



321 N Fourth Ave, Hill City
- \$125,000 -
4 bed, 3 bath, 2 car garage,
UNDER CONTRACT



821 W. Main St., Hill City - \$139,500-
5 bed, 2 bath, beautiful deck, ½ acre lot



111 S. Parnell, Utica
- \$89,000 -
2 bed, 1 bath, new malarkey roof, large corner lot, 4 car garage

708 Southwood Ct, Quinter
- \$199,000 -
3 bed, 3 ½ bath, Malarkey shingles, large corner lot, Great location



BACK ON MARKET



916 N Fourth Ave. Hill City - 250,000 -
ALL NEW REMODEL! 4 bed, 3 bath, ATT 2 car garage, large back yard



312 Grant St., Quinter- \$197,000
4 bed, 2 bath, Beautiful Brick home, Pergola back yard, main floor laundry

24004 J Rd WaKeeney
- \$489,000 -
11 acres, updated 4 bed home, close to town, Perfect equine or livestock property!



SOLD



COLDWELL BANKER
EXECUTIVE REALTY
www.coldwellbanker.com

Tammy Riedel, Realtor
785-769-6100
tammyriedel63@gmail.com



SEIRER'S CLOTHING

EASTER WEEKEND BASEMENT SALE

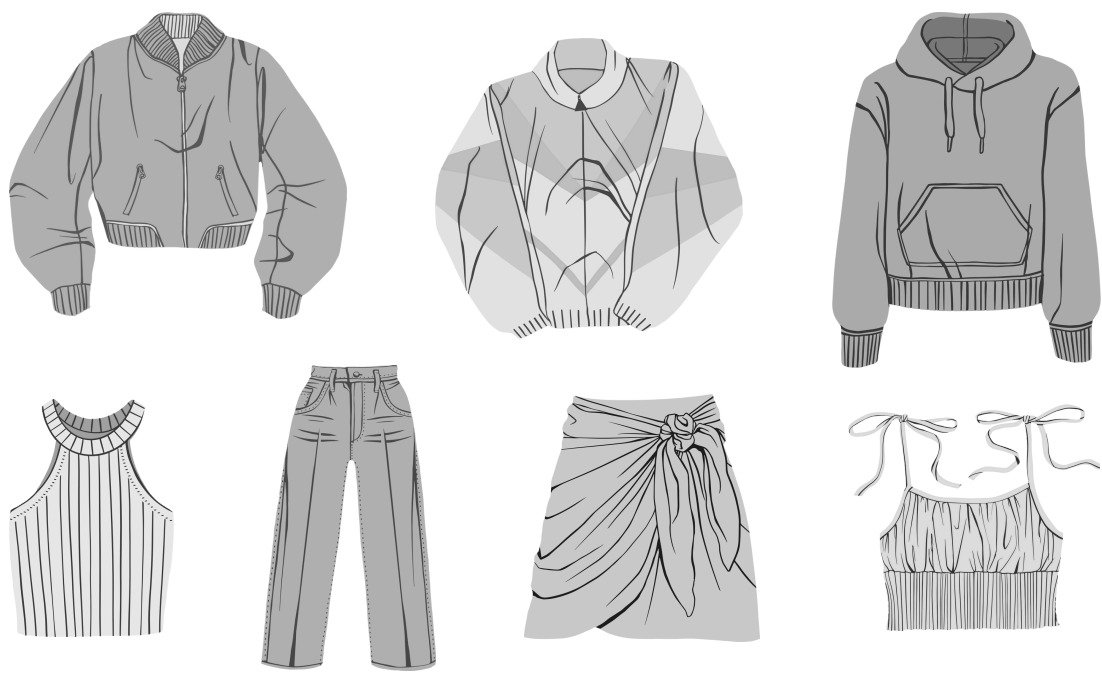

Our Easter Weekend Basement Sale is the adult version of Easter egg hunting!

TWO DAY
BASEMENT
SALE!

FRIDAY,
APRIL 18TH
10AM-6PM

&

SATURDAY,
APRIL 19TH
10AM-4PM

*ALL SALES FINAL,
EXCLUDES LITTLE
BLACK CARDS



SEIRER'S CLOTHING

EST. 1984



IN STORE

(785) 524-4752
143 W Lincoln Ave
Lincoln Center, KS
67455

Mon-Fri Sat
10am-6pm 10am-4pm



ONLINE

shopseirers.com
24/7

Follow Us On
Facebook &
Instagram



COFFEE BAR

Enjoy a Coffee, Caffe
Latte, Cappuccino, Latte
Macchiato, Mocha, Flat
White, Americano, and
more - hot or iced!

Market-Place Kansas Reach

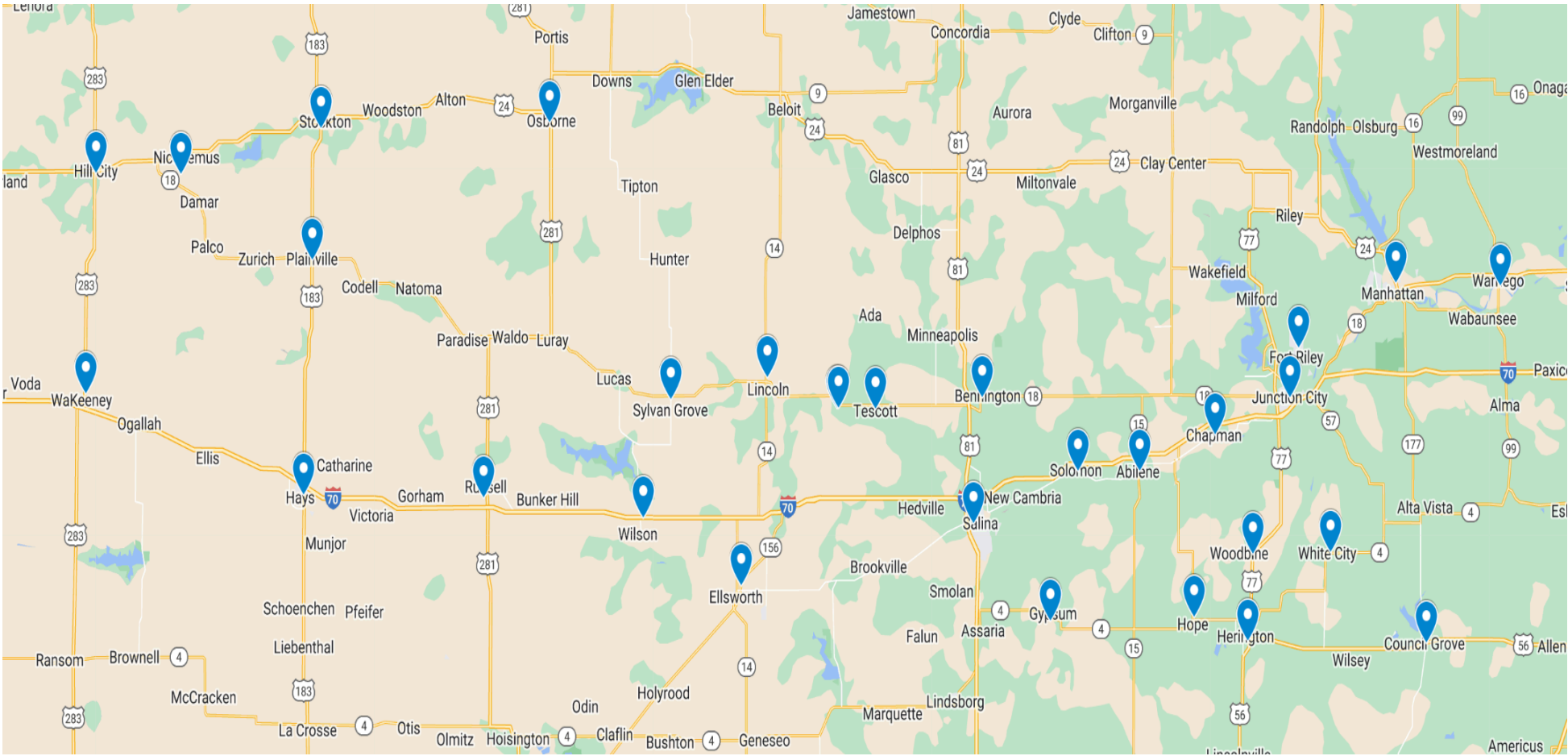

Serving central and western Kansas locations including:

*Beverly, Stockton, Osborne, Hays, Fort Riley, Ellsworth,
Wamego, Chapman, Salina, Manhattan, Junction City, Lincoln,
Hill City, Wakeeney, Herington, Hope, White City, Council
Grove, Abilene, Woodbine, Plainville, and surrounding areas.*



WALK-IN CLINIC | 8AM-6PM | MON-SAT

DOCTORS

WITHOUT DELAY

ALL PATIENTS,
ALL AGES WELCOME

NO APPOINTMENT NECESSARY

SHORT WAIT, QUICK RESULTS

ONSITE DIGITAL IMAGING, LABS &
EMERGENCY ROOM

FULL SERVICE CLINIC

CONVENIENTLY LOCATED IN
STATE-OF-THE-ART HOSPITAL

Rooks County Health Center

1210 N. Washington, Plainville, KS 67663

DocsWithoutDelay.com | 785.688.DOCS (3627)

Post Rock Aviation

Clay Haring
(785) 524-5240

Lincoln, KS

Helping farmers feed America.

AUTO PARTS

1891 E. 18 Highway
Lincoln, KS
785-524-4421
800-870-4423

'A Tradition of Caring Since 1970'

Chapman Valley Manor

A Non Profit Skilled Nursing Facility

Administrator:
Amanda Jeardoe
1009 Marshall • PO Box 219
Chapman, KS 67431
785-922-6525
chapval@chapmanvalleymanor.org
christyloy@chapmanvalleymanor.org

126 W Jefferson St
Osborne, KS 67473
(785) 346-6676
mooreautohub.com

WANT
SOPHISTICATION?

We have it at Moore AutoHub.
With loads of options, we will
help you find your new ride.

The
Customer
Is Our #1
Priority!

Over 35
years serving
Kansas
Customers, and
well beyond.

2022

Buick Enclave
Premium

\$30,995

2023

Ford Explorer XLT

\$34,995

VISIT OUR WEBSITE TODAY
FOR MORE INFORMATION!
Looking For A Specific
Car, Truck, Or SUV
We Can Help You!!

2022 Buick Enclave Premium
⇒ 54,000 Miles
⇒ V6 3.6L Natural Aspiration
⇒ Automatic 9-Speed
⇒ 17 city / 25 hwy
⇒ Gasoline

2023 Ford Explorer XLT
⇒ 22,351 Miles
⇒ 14 2.3L Turbocharger
⇒ Automatic 10-Speed
⇒ 20 city / 27 hwy
⇒ Gasoline

Quality Preowned Vehicles:

2018 Buick Envision
Premier

⇒ 77,493 Miles
⇒ 14 2.0L Turbocharger
⇒ Automatic 6-Speed
⇒ 20 city / 26 hwy
⇒ Gasoline

\$18,995

2020 Chevrolet
Traverse Premier

⇒ 100,665 Miles
⇒ V6 3.6L Natural Aspiration
⇒ Automatic 9-Speed
⇒ 17 city / 25 hwy
⇒ Gasoline

\$24,995

1-Owner Nice

2017 Chevrolet
Tahoe LT

⇒ 103,164 Miles
⇒ V8 5.3L Natural Aspiration
⇒ Automatic 6-Speed
⇒ 16 city / 22 hwy
⇒ Flex Fuel

\$23,995

1-Owner

2020 Chevrolet
Tahoe Premier

⇒ 158,359 miles
⇒ V8 6.2L
⇒ Automatic 10-Speed
⇒ 14 city / 22 hwy
⇒ Gasoline

\$29,995

1-Owner Nice

2023 Chevrolet
Equinox LT

⇒ 36,000 miles
⇒ AWD

\$22,995

2013 Chevrolet
Traverse LT

⇒ 185,000 miles
⇒ FWD

\$3,995

General Public
Transportation

BUS

MONDAY - FRIDAY
8 a.m. - 4 p.m.
\$1.50 One Way
\$3 Round Trip

785-258-2956

Curb to Curb Service
Wheelchair Accessible
First Come, First Serve

This project is funded by the
KDOT Public
Transportation Program

Supported by KDOT,
City of Herington, Fares and
General Donations

Two Day April Consignment Auction

Tues. April 22nd & Wed. April 23rd 2025

At lot East of Brush, CO at Jnct of Hwys 34 & 71

Selling: Farm & Construction Equip, Tractors, Loaders, Forklifts, Skid Steers, Semi & Farm Trucks, Vehicles, ATV's, all types Trailers, Campers, Boats, Livestock Equip, Farm & Construction Attachments & more.

Live On-Site Bidding Plus Pre-Auction and Live On-Line Bidding, Phone and Absentee Bidding on all Items.

Visit our website for Complete Listing & Details

AMAAuctions.com

Auctioneers Miller & Associates

Chuck & Bryson Miller

970-842-5575•Brush, CO

www.AMAAuctions.com

Locally
Serving You:

Colleen Hardick
Baylee Pfeifer

Garrett

INSURANCE

110 W. Main St., Hill City, KS 67642
Ph: 785-421-2127

Market-Place Kansas

Local Deals!

785-561-0627

marketplacekansas@gmail.com

Optometric Assistant

Must have computer skills and like to serve others.
Send your resume to:
G. Kyle Gwinner
P.O. Box 339
Ellsworth, KS 67439
or email: DrKyleOD@gmail.com

*Ad designed by Ellsworth County I/R

Contact to advertise:
785-561-0637

*Remember to check
your tire tread
regularly.
Come see us for a
quote on new tires.
Stay safe!*

**456 Highway 77
Herington
785-258-8024**



NOW HIRING

EXPERIENCED DIESEL SERVICE TECHNICIANS



SCAN THE QR CODE
OR VISIT US IN-PERSON
TO LEARN MORE

595 N US-77
HERINGTON
(785) 258-3707



HOMESTEAD VILLAGE APARTMENTS

NOW LEASING
1100 N. Broadway St. Herington, KS

- 1 and 2 bedroom units
- Laundry hookups
- Snow removal & lawn care
- All utilities included plus cable

- Appliances furnished
- Single detached garage
- Pet with pet deposit
- Clubhouse on site

For more information contact Mgr. Lori Dornbusch
(785)258-2956 • Lori.Hilltop@yahoo.com

LET US HELP PROTECT YOUR DREAMS.



Brian Tajchman, Agent, Inc.
Brian J. Tajchman, Agent
104 Nw 3rd S. Abilene
btajchman@amfam.com
(785) 263-2512



**24-HOUR CLAIMS REPORTING
& CUSTOMER SERVICE**
1-800-MYAMFAM (692-6326)



HOME | AUTO | LIFE | BUSINESS | FARM & RANCH **AMFAM.COM**

American Family Mutual Insurance Company, S.I. and its Operating Companies, American Family Insurance Company, American Family Life Insurance Company, 6000 American Parkway, Madison, WI 53783 010996 – Rev. 7/17 ©2015 – 16146547

For Sale

1999 motorcycle
KLR 650 30K miles
Almost everything
reworked
Fun single cylinder
thumper
Will go most anywhere
Clear title \$2,900 obo
Call 785 917-0484

Feel The Difference





Salina Surgical Hospital

Women's Health • Ear, Nose & Throat Surgery • Gastroenterology
General Surgery • Ophthalmology
Oral & Maxillofacial Surgery • Orthopedic Surgery • Podiatry • Urology

785-827-0610
401 Santa Fe, Salina, KS

Salina Surgical Hospital is PROUD to be partially owned
by local community involved physicians.

DENTAL Insurance

Great coverage for retirees.

Coverage for **cleanings, fillings, crowns** – even **dentures!** Get **dental insurance** from Physicians Mutual Insurance Company.



Get your **FREE** Information Kit

It's easy! Call today

1-844-259-8917

Dental50Plus.com/LincolnKS

Product/features not available in all states. Contact us for complete details about this insurance solicitation. To find a network provider, go to physiciansmutual.com/find-dentist. This specific offer not available in CO, NV, NY, VA – call 1-800-969-4781 or respond for a similar offer in your state. Certificate C254/B465, C250A/B438 (ID: C254ID; PA: C254PA); Insurance Policy P154/B469, P150/B439 (GA: P154GA; OK: P154OK; TN: P154TN). 6347

FOR SALE

2022 CHEROKEE WOLF PUP 18TO CAMPER



2022 Cherokee by Forest River Wolf Pup 18TO Limited 23' travel trailer. Comes with everything you need to get you started camping. Upgraded queen Wilderness mattress, Anderson “No-Sway” Weight Distribution Hitch. Brake trailer control, rear camera. Lots of extras. Don't let camping season start without you this year. Can sleep up to 5. Very clean unit. Call 785-531-1072 to view or for questions.

Turn-Key Well Established Restaurant/ Bar in Downtown Hill City, KS Named Average Joes'

Bring your ideas and motivation to design your own successful restaurant and go to work immediately. The business includes everything down to silverware!

Listed \$199,999

For more information and to view this business

Angela Bates @ 785-839-8200

Larry Riggs @ 785-543-4440 Broker

Kansasland Realty and Auction



Farmers & Ranchers Livestock Commission Co.

Total for the Week - Cattle - 3,873

Bulls - \$200.00 - \$208.00 Cows - \$155.00 - \$164.00

Strs		Hfrs	
300-400	\$475.00-485.00	300-400	\$460.00-470.00
400-500	\$461.00-472.00	400-500	\$390.00-400.00
500-600	\$390.00-400.00	500-600	\$346.00-357.00
600-700	\$350.00-360.50	600-700	\$311.00-320.50
700-800	\$301.00-312.00	700-800	\$273.00-282.00
800-900	\$279.00-289.50	800-900	\$254.00-265.00
900-1000	\$260.00-270.00	900-1000	\$231.00-243.50

Early Consignments

Thursday, April 17th - 10 a.m start time

125 s&h, 350-500, wean 45 days, 2 round vacc; 125 blk/charX s&h, 650-850, long wean, 2 round vacc, running out; 80 mix s&h, 400-500, home raise, 2 round vacc, MushRush sire, fancy; 45 blk/red s&h, 600-800, home raise, long wean, 2 round vacc, open, no implants; 37 mostly blk s&h, 400-600, off cow, vacc; 70 blk/bwf s&h, 500-600, home raise, wean 45 days, vacc; 220 s&h (mostly strs), 625#'s, long wean, 2 round vacc, knife cut, Rippe sired; 44 strs, 475-550, wean 30 days, vacc/worked; 90 blk/charX s&h, 400-600, wean 40 days, 2 round vacc; 38 s&h, 600#'s, home raise, wean March1, vacc; 45 blk/char hfrs, 550-650, home riase, long wean, hay fed, Green Garden/ Bar S sired; 5 blk s&h, 375-450, 2 round vacc; 36 char/red ang.X s&h, 450-500, home raise, off cow, 1 round vacc; 20 blk hfrs, 400-500, long wean, bunk broke; 62 strs, 850-875, no sort; 140 s&h, 400-600, home raise, Dec. vacc; 65 mostly blk strs, 850-875, home raise or Northern origin, no sort; 65 s&h, 500-700, Dec. vacc; plus more by sale time.

Early Consignments Special Cow Sale

Tuesday, May 6th - 11 a.m start time

• Bulls: 16 - 18month old, red angus bulls, semen & trich checked; 1 - 15month old angus bull, Gardiner genetics, semen checked, virgin, EPD's available; plus more by sale time.

• Replacement Heifers: 50 angus hfrs, 750#'s, calfhooed vacc, pelvic checked; plus more by sale time.

• Bred Heifers: 20 bred hfrs, bred angus; plus more by sale time.

• Heifer Pairs: 10+10 red angus/simX hfr pairs, vacc, ready for grass; 10+10 blk/red hfr pairs; pus more by sale time.

• Cows/Cow Pairs: 15 mostly blk, 3-5 years, heavy bred, bred Balancer; 10+10 young pairs, red angus/simX, vacc, ready for grass; 40 red angus cows, 4-5 years, fall bred, (just weaned calves); 3+3 young pairs; 10 bred cows, 6-8 years, fall bred, bred sim/angus; 10+10 running age red pairs; plus more by sale time.

Special Cow Sales

Tuesday May 6, 2025

In Stock Today

• Heavy Duty Round Bale Feeders

• Heavy Duty Feed Bunks

For a complete list of cattle for all sales check out our website at: www.fandrive.com

Sales Manager, Mike Samples

Office: 785-825-0211 Cell: 785-826-7884

Salina, Kansas

Listen to our markets on KSAL, Salina at 6:45 a.m. Mon. thru Fri.

For more information or to consign cattle call sale barn or:

Fieldman Representatives:

Kenny Briscoe • Lincoln, KS • 785-658-7386

Lisa Long • Ellsworth, KS • 620-553-2351

Cody Schafer • 620-381-1050

Auctioneers:

Kyle Elwood, Brandon Hamel, and Garren Walrod