

SHHH....
IT'S A SURPRISE!

CARD
SHOWER

HONORING

Marilyn Helmer

PLEASE SEND CARDS TO:

VILLAGE LINES

139 W LINCOLN AVE
LINCOLN CENTER, KS 67455

Deadline

Submit entries by **Friday by Noon** to ensure publication.
Content can be emailed to lincolnksnews@gmail.com

Expiration Dates

Expiration dates are located on the mailing label. They will be circled as expiration nears. Renewal reminders will not be sent out due to the increasing cost of postage.

SUBSCRIBE TODAY

Visit lincolnsentinel.com to subscribe.
Single Copy\$1.25
Print Only (KS)\$57.00
Print Only (out of state)\$68.00
Digital Only\$44.00
(tax included in all prices)



The Official Newspaper for Lincoln County Kansas

LINCOLN SENTINEL-REPUBLICAN

Volume 138 No. 15

www.lincolnsentinel.com

Wednesday, April 9, 2025 \$1.25

ALL ADVERTISING AND NEWS CONTENT DUE BY 12:00 P.M. FRIDAY TO: LINCOLNKSNEWS@GMAIL.COM | 141 W. LINCOLN AVE. PO BOX 67 LINCOLN, KS 67455 | VOICEMAIL - 785-524-4200

Lincoln Co. participates in Rural Brainstorm

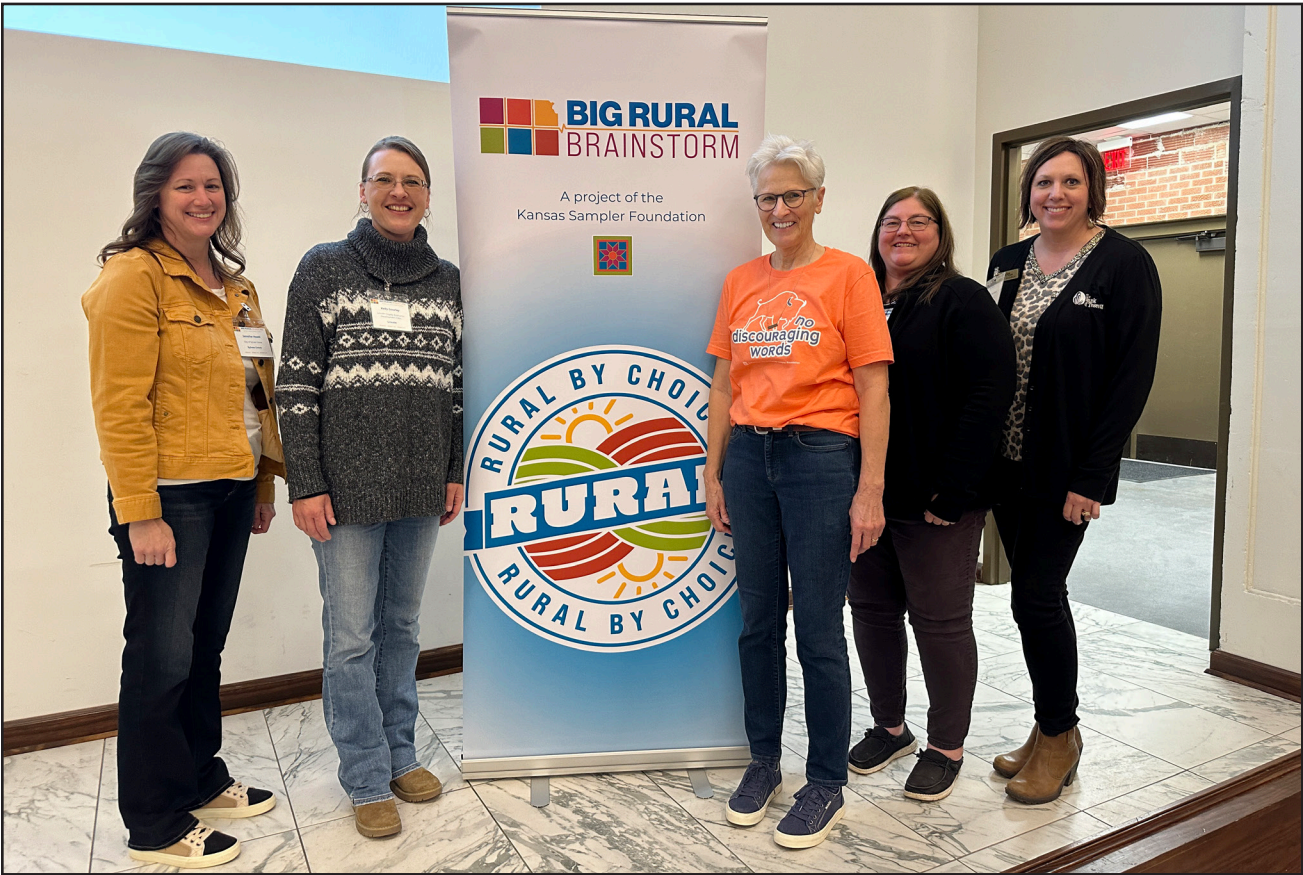

Pictured with Kansas Sampler Foundation Executive Director Marci Penner are (L-R): Jennifer Huehl, City Clerk of Sylvan Grove; Kelly Gourley, Executive Director of Lincoln County Economic Development; Penner; Kris Heinze, Director of the Lincoln Area Chamber of Commerce and Marketing Director for LCEDF; and Becky Rathbun, Assistant Vice President of Marketing at The Bank of Tescott. (Photo by Mark Galloway)

By Jyll Phillips,
Lincoln-Sentinel

Four of Lincoln County's leaders recently participated in the Big Rural Brainstorm 2025 event, held in McPherson on Thursday, April 3. This annual gathering, sponsored by the Kansas Rural Center, brings together community movers and shakers from across

Kansas to discuss innovative solutions and strategies for enhancing and sustaining rural communities.

At the event, Lincoln County was well-represented by Jennifer Huehl, Kelly Gourley, Kris Heinze, and Becky Rathbun. These ladies engaged in brainstorming sessions with other rural community advocates, shar-

ing ideas and learning from one another to tackle the challenges facing rural Kansas.

The Big Rural Brainstorm is known for encouraging open and creative thinking. During the session, participants were given the opportunity to voice their ideas freely, building upon each other's contributions in a

judgment-free environment. The focus was on leveraging the collective knowledge and experiences of the group to come up with fresh perspectives and innovative solutions for rural communities.

The event was a testament to the power of collaboration.

Making Christmas shine brighter

By Jyll Phillips, Lincoln-Sentinel

The What's Up program sponsored by the Lincoln Chamber is meeting in the evening this month, and appropriately so as the conversation of the evening will include a discussion on lighting main street with Christmas lights.

Chris Rios of Ultra Shine Holiday Lights will be on hand to share what Christmas in Lincoln could look like and how it all works.

No reservation is required for this event. Attendance is \$5.00 at the door and includes Christmas cookies and wine.

Chamber members, interested individuals, and downtown businesses are encouraged to attend Wednesday, April 16, 5-7 p.m. This is a come-and-go event.



Card Shower Honoring Marilyn Helmer's Retirement After 38 Years of Business

By Jyll Phillips, Lincoln-Sentinel

After 38 years of sharing her creativity, hospitality, and community spirit, Marilyn Helmer is retiring from her beloved business, Village Lines, located on Lincoln Avenue in downtown Lincoln. In celebration of her incredible dedication and the countless memories made in her store, a card shower is being organized in her honor.

Community members, friends, and loyal customers are invited to send their well wishes, stories, and thanks to help Marilyn celebrate this special milestone. Cards may be sent to:

Marilyn Helmer
Village Lines
139 W. Lincoln Ave.
Lincoln, KS 67455

Let's help Marilyn feel the appreciation she deserves for nearly four decades of passion, service, and heart in our community!

You're Invited to Mrs. Yohe's Annual Tea Party

By Jyll Phillips,
Lincoln-Sentinel

Mrs. Yohe is having her annual tea party, and you're invited!

The tea is set for Saturday, May 3 from 11 am - 1 p.m. and will include a variety of hot teas, iced teas, and an assortment of tasty treats like finger sandwiches, scones and of course, sweets!

Indian Creek Historical Fashions will provide entertainment. Only the best for

Mrs. Yohe, yes? One of their esteemed programs is titled "Lady's Got Back," which showcases the undergarments and outer garments worn by Victorian women. Witness live demonstrations illustrating how they mastered the ideal silhouette of the period, with a lucky audience member getting the chance to participate. Interact with our model as you examine genuine Victorian-era lingerie and clothing up

close. Dive into the captivating history of corsets and undergarments from that era, presented in a fun, entertaining, and educational fashion exhibition!

Ooh-la-la!

The tea is for ladies of all ages, with goodie bags for the little ladies, along with door prizes and a prize for the best hat! There are even free tickets available! So, ladies, grab your mothers, your daughters, your sis-

ters, your nieces, your best friend's granddaughter, or any significant-other female in your life and get your tickets for the event soon!

Citizens State Bank, Seirer's Clothing, and Sideline Swag have obtained two tickets each to be given away through a drawing. The drawings will take place on April 18.

Ticket prices for the event are \$40 for two or \$25 for one.

CNA Students Take First Steps Toward Lifelong Skills and Careers in Healthcare



These students are completing their CNA clinicals, gaining hands-on experience and skills that can lead to careers in healthcare, support future medical education, or help fund their college journey. (Courtesy Photo)



(L-R): Riley Obermueller, Nayalie Polly, Allece Moler, and Matthew Schale represented Lincoln at the SunPowered Student Challenge on April 2 at Wichita State University. Sponsored by Rolling Hills REC, the team competed in hands-on solar energy challenges and presented their findings to industry professionals. (Courtesy Photo)

National Former Prisoner of War Recognition Day

Cash Grain



On April 9, the United States observes National Former Prisoner of War Recognition Day, honoring the courage and sacrifice of American service members who endured captivity during wartime. This day serves as a solemn reminder of their resilience and the nation's commitment to never forget their hardships. Communities and organizations across the country hold ceremonies and events to pay tribute to these heroes and their families.

Corn.....\$4.14
Milo.....\$3.54
Soybeans.....\$8.89
Wheat.....\$5.13

Cash prices courtesy of
Ag Mark

Community Calendar

Thursday, April 10
Lincoln: 6 pm TNGR Post Rock Mountain Bike Club Group Ride @ Mettner Field
USD 298: 3:30 -7pm - LES Family Hot Dog Night; 4pm - Baseball vs Beloit @ Lucas; 4pm - Varsity Golf vs St.John's-Tipton @ Glasco; 9:30am - JH Track Lakeside Invitational Meet @ Osborne
USD 299: 9:30am JH Track Lakeside hosting @ Osborne; BSB vs. Beloit @ Lucas; 4pm SFB vs. Beloit @ Sylvan

Friday, April 11
USD 298: No Preschool - SIT Meetings
USD 299: Prom

Saturday, April 12
Beverly: 1 pm Easter Party@ Beverly Township Hall
Lincoln: 10 am April Sip & Shop @ Seirer's Clothing
Sylvan Grove: 10 am Lincoln County Spring Beef Show @ Sylvan County Fairgrounds
USD 298: LHS Prom
USD 299: Speech & Drama Regional Festival @ TBD

Sunday, April 13
Lincoln: 3 pm Easter Egg Hunt @ Lincoln Park Manor

Monday, April 14
USD 298: 6 pm Board Mtg
USD 299: Juniors to FHSU Spring Tiger Day; Mid Plains Speech Meet @ Sylvan; Zoo Outreach (4th, 5th and 6th); 9am FFA Livestock Eval, Floriculture @ Clay Center; 7:30pm Board of Ed Mtg

Tuesday, April 15
Lincoln: 10:15 Easter Story Time @ Marshall Yohe-House
USD 298: 3pm - JH Track Grizzly Invitational Meet @ Mankato; 4pm - Baseball @ Russell
USD 299: 10am JH Track Stockton Inv. @ Stockton; 3pm HS Track Stockton Inv. @ Stockton; 4pm BSB @ Russell; 4pm SFB @ Russell

Tuesday, April 16
USD 298: State Powerlifting @ Claflin
USD 299: Fort Hays Art Show-Leave at 7:45; Speech & Drama Western Plains Last Chance

Commodity Distribution held the third Wednesday every other month at the Lincoln Senior Center. (September, November, January, March, May, July)

Lincoln County Historical Society meets third Wednesday of each month @ 5 p.m.; Lincoln County Historical Museum is open Thursdays, Fridays, Saturdays. Call 202.744.9041.
LCEDF meets the second Wednesday of each month in the Courthouse basement. Call 524-8954 for meeting time.
The Lincoln County Commission meets each Monday, and the last working day of the month, at the courthouse.



Monday, April 14
Fiesta Steak, Potato, Roasted Brussel Sprouts, Ambrosia, Bread, & Milk

Tuesday, April 15
Polish Sausage w/Bun, Sauerkraut, Potato Salad, Pineapple, & Milk

Wednesday, April 16
Baked Ham, Au Gratin Potato, Glazed Carrots, Jello w/Fruit, Roll, & Milk

Thursday, April 17
Taco Salad, Spanish Rice, Refried Beans, Hot Spiced Apples, Cookie Bar, & Milk

Friday, April 18
Broccoli Cheese Soup, Pineapple, Garlic Bread Stick, & Milk

*Menu is subject to change.
Call 785-524-4738 before 9:30 a.m. to reserve a lunch.
The suggested donation for people over 60 or with current paperwork \$4.00. For people without paperwork or under 60, meals are \$7.00, mandatory.*

City Wide Cleanup Days
April 28 & 29
Monday, April 28 - East of 4th St.
Tuesday, April 29 - West of 4th St.

City of Lincoln Center trucks and crew will be available to pick up unwanted items not acceptable on the regular trash route.

Separate metal, wood & household junk.

Will take dead limbs and burnable material in a separate truck. (8 ft. length limit)

NO GREEN LIMBS!

NO FUEL TANKS, FULL CAR BODIES, TIRES, HAZARDOUS WASTES, VEHICLE BATTERIES, ASPHALT SHINGLES, SHEET ROCK OR PLASTER.

To ensure pickup, items MUST be identified and approved prior to Monday, April 28th by calling City Hall at 785-524-4280.

Items will only be picked up at curbs!!

Commerce Announces New Opportunity for Transformative Art in Public Spaces

TOPEKA – The Kansas Department of Commerce today announced the launch of an innovative program to support the enhancements of often overlooked public infrastructure to help drive economic growth and community vitality. The Transformative Art for Public Spaces (TAPS) grant will invest in projects that leverage creative placemaking to attract visitors, encourage local investment, and support small businesses. A total of \$150,000 will be available.

“The TAPS grant program is about more than making every-day objects look more presentable,” Lieutenant Governor and Secretary of Commerce David Toland said. “Having attractive public gathering spots encourages more people to utilize them, stay for longer periods of time, and spend more money at local establishments. These small investments will have long-term economic benefits for communities across the state.”

The TAPS grant offers awardees amounts of \$1,500 to \$2,000 per project to cover materials, supplies and artist compensation. Interested applicants are encouraged to collaborate with local artists, students and community members by offering them opportunities to contribute creatively to their communities. Repurposing these mundane or unsightly objects will give the community assets that reflect local pride and long-term economic resilience.

Approved and funded fixtures and overlooked structures include:

- Electrical boxes
- Fire hydrants
- Trashcans
- Water utilities
- Other infrastructures

Applications will be accepted through December 5 or until funds are depleted. Priority will be given to projects in communities that have not received funding from Commerce during the previous three years.

“The TAPS Grant is an exciting way to celebrate community identity while offering artists and residents the chance to make a lasting impact on their surroundings,” Assistant Secretary of Quality Places Matt Godinez said. “We can’t wait to see how these projects inspire collaboration and connections

among our Kansas communities and residents.”

Organizations may submit proposals for multiple projects within a single application, provided each project meets the program’s guidelines. A maximum of five projects are allowed per applicant. Projects that will not be supported include:

- Signs promoting businesses
- Murals or large-scale wall installations
- Live performances or temporary art
- Large undertakings requiring structural modifications

Applicants must work with their local municipality or property owner and be permitted to create art on the proposed structure. Documentation of this permission will be required for the application.

For more details, application forms, project examples and resources, visit <https://www.kansas-commerce.gov/community-development/taps/>

Questions about the TAPS Grant can be directed to Quality Places Manager Sara Bloom at Sara.Bloom@ks.gov or (785) 506-9278.

KDHE Announces the Beginning of the Harmful Algal Bloom Season

TOPEKA –The Kansas Department of Health and Environment (KDHE) and the Kansas Department of Wildlife and Parks (KDWP) are announcing the beginning of the Harmful Algal Bloom season.

The water recreation season in Kansas officially runs from April 1 to October 31, as do the harmful algae blooms (HAB) response program’s active operations. Kansans should remain vigilant while engaging in activities taking place in or on the water, such as swimming, boating, and fishing.

A harmful algal bloom (HAB) may look like foam, scum or paint floating on the water and be colored blue, bright green, brown or red. Blooms can develop rapidly; if the water appears suspicious or there is decaying algae on the shore, avoid contact and keep dogs away. These toxins can be absorbed by ingestion, inhalation of aerosols and even skin contact. Symptoms vary depending upon the type of exposure (e.g., direct contact, ingestion, inhalation) but can include rash, vomiting, diarrhea, fever, sore throat, and headache.

If you, or your pets, come into contact with algae rinse the area with clean, fresh water. Suspected HAB-related health incidents, whether human or animal, regardless of season, should be reported as soon as possible at kdhe.ks.gov/1163.

Kansas recognizes three advisory levels:

- A Hazard status indicates that a HAB is present, and extreme conditions exist.
- A Warning status indicates that a HAB is expected or present.
- A Watch status

means that a HAB is possible and may be present.

- Advisories are Lifted when cell densities and toxin concentrations dissipate to levels below the Watch thresholds.

KDHE investigates publicly accessible bodies of water for blue-green algae when the agency receives reports of potential algae blooms in Kansas lakes. Based on credible field observation and sampling results, KDHE and KDWP report on potentially harmful conditions.

If you observe a scum or paint-like surface on the water, small floating blue-green clumps, or filaments in the water, or if the water is an opaque green, avoid contact and keep pets away. These are indications that a harmful bloom may be present. Pet owners should be aware that animals that swim in or drink water affected by a HAB or eat dried algae along the shore may become seriously ill or die.

For information on blue-green algae and reporting potential HAB’s, please visit kdhe.ks.gov/HAB and view our interactive story and informative video.

In late 2024, the KDHE HAB response program identified a new and evolving health concern at a Kansas public waterbody associated with another species and growth form of blue-green algae, Harmful Algal Mats (HAMs). HAMs are blue-green algae that grow attached to the bottom of the waterbody or other surfaces. However, these blue-green algae mats can become detached and float or wash up on shore. In addition, HAMs can be mixed with non-harmful green algae and other aquatic vegetation.

HABs and HAMs can produce the same toxins, but their growth types are different, as do the advisory messages and signage issued for them. HABs are composed of high densities of usually small, microscopic blue-green algae dispersed in the water column that can change the color of water and often form a surface scum, especially during warmer months. HABs can be unpredictable, and conditions can change rapidly. On the other hand, HAMs can reside in water that looks clear and clean and may often appear as excess growth that is brown or black in color that carpets the bottom of the waterbody or other surfaces. HAMs may continue to persist and grow year-round in affected waterbodies.

The health risk from HAMs is greatest when exposure occurs through ingestion and when contact or disturbance of algal mat material occurs (particularly for small children and dogs). KDHE HAB Response Program will notify pub

See “Algae” page 4



A great big Thank You

Marlin Dee Jeffers !

A great big thank you goes out to Marlin Dee Jeffers for another very generous memorial contribution in memory of his wife Charlene Joyce (Ryan) Jeffers. His generosity is greatly appreciated and will help to keep the hospital’s HVAC system up to date.

Thank you, Mr. Jeffers!



Sincerely, The Lincoln County Hospital and Board of Trustees

SEIRER'S CLOTHING



April Sip & Shop

Enjoy your 2nd Saturday here at Seirer's! While in-store delight in a complimentary charcuterie board and sangria. Remember - sign up for our Easter Basket Giveaway!

• **Saturday, April 12th, 2025** •

Sip & Shop Exclusive:

1, 2, 3

SPRING SALE

WOMEN'S, MEN'S & KIDS APPAREL & FOOTWEAR!

1 Item - 10% Off
2 Items - 20% Off
3 Items+ - 30% Off

NO CODE REQUIRED



SEIRER'S CLOTHING
EST. 1984

IN STORE

(785) 524-4752

143 W Lincoln Ave
Lincoln Center, KS
67455

Mon-Fri Sat
10am-6pm 10am-4pm

ONLINE

shopseirers.com
24/7

Follow Us On

Facebook & Instagram

COFFEE BAR

Enjoy a Coffee, Caffe Latte, Cappuccino, Latte Macchiato, Mocha, Flat White, Americano, and more - hot or iced!

JOIN US FOR

LEGISLATIVE COFFEE

WITH REPRESENTATIVE TROY WAYMASTER
AND SENATOR ELAINE POWERS



TUESDAY, APRIL 8TH AT 9AM
AT THE FEEDLOT CAFE IN SYLVAN GROVE



LINCOLN COUNTY FARM BUREAU®
The Voice of Agriculture®

Lincoln Sentinel-Republican

Phone Hours 785-524-4200

Monday Closed for Production	Tuesday 2 pm to 6 pm	Wednesday Noon to 6 pm	Thursday Noon to 6 pm	Friday Noon to 6 pm	Saturday/Sunday Closed
---------------------------------	-------------------------	---------------------------	--------------------------	------------------------	---------------------------

OBITUARY

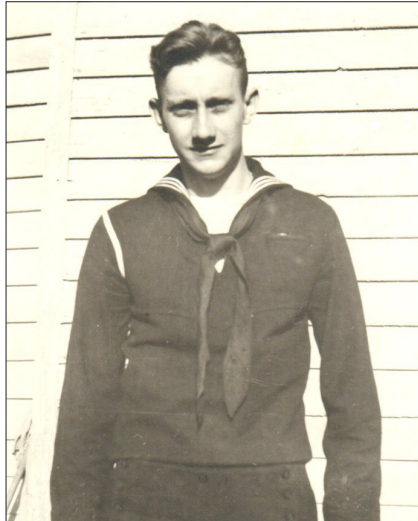

Norman William “Bill” Hipple
July 18, 1924 - Mar. 30, 2025

Norman William “Bill” Hipple, 100, was born July 18, 1924, in

Barnard, to William and Blanche Cummings Hipple. He died at his home in Hutchinson on Sunday, March 30, 2025.
Bill was a senior at Lincoln High School when America entered World War II. Upon turning 18 in July, he enlisted and was inducted into the Navy. Following basic training he was assigned to a new aircraft carrier, the Shipley Bay, which was deployed to the South Pacific.
Following his discharge in 1946, Bill returned to Lincoln. Using the skills he learned from his father, he was a small construction contractor in Lincoln for many years.
He was united in marriage with Drene Herman of Lincoln on September 8, 1950. In 1983 they moved to Hutchinson where Drene passed away in 2006.

Bill had his Navy stories which he enjoyed telling to all who would listen. An entertaining storyteller, he was always ready to mix his service history with humor. As the owner of a small private plane, Bill loved to fly in his younger years.
While in Hutchinson, Bill and Drene joined the Countryside Baptist Church. They both received Christ and were baptized in 1996.
Other family members preceding him in death include three brothers, Lew, Carl, and Jack; and three sisters, Willmetta Stogehill, Marjorie Drageus, and Eloise Wilson.
Bill is survived by his nephew, John Wilson, and his wife, Mary of Minneapolis.
Graveside services with Naval military honors will be held at 1:00 P.M. on Monday, April 7, at the Lincoln Cemetery.

COMMISSION MEETING MINUTES

March 19, 2025
A special meeting of the Lincoln County Board of Commissioners was held in the courthouse commission meeting room on Wednesday, March 19, 2025. Chairman Debora Smith called the meeting to order at 2:30 p.m. with Vice-Chairman Leon Hart and Member Kenny Meitler present. Deputy County Clerk Jennifer Machado was in attendance as recording secretary.
Purpose: To conduct interviews for the County Administrator position.
Others present for the meeting: Felicia Strahm.
The board reviewed interview questions and determined the best way to handle the interview process. The board reviewed the handbook's residency requirements for the department.
Human Resource Officer Felicia Strahm provided dates available for postponed interviews due to the weather. Strahm inquired whether the board would consider reimburs-

ing one of the applicants' hotel costs for one night. The board approved the request.
Debora Smith moved to recess into executive session for forty-five minutes for the purpose of conducting an interview for the County Administrator position, pursuant to K.S.A. 75-4319(2)(b)(1) to discuss personnel matters of nonelected personnel to reconvene in the courthouse commission meeting room, with the board, Human Resource Officer Felicia Strahm, and Applicant #4, seconded by Leon Hart. Motion carried. Time in: 3:05 p.m. Time out: 3:50 p.m.
The chairman reconvened the meeting to regular session at 3:50 p.m. with no action taken.
The chairman adjourned the meeting at 3:55 p.m. The next meeting will be in the courthouse commission meeting room at 1:45 p.m. on Friday, March 21, 2025.
March 21, 2025
A special meeting of the

Lincoln County Board of Commissioners was held in the commission meeting room at 1:45 p.m. Chairman Debora Smith called the meeting to order at 1:45 p.m. with Vice-Chairman Leon Hart and Member Kenny Meitler present. County Clerk Dawn Harlow was in attendance as recording secretary.
Purpose: To conduct interviews for the County Administrator position.
Others present for portions of the meeting: Felicia Strahm.
The board reviewed interview questions and added additional questions to ask candidates.
Debora Smith moved to recess into executive session for forty-five minutes for the purpose of conducting an interview for the County Administrator position, pursuant to K.S.A. 75-4319(2)(b)(1) to discuss personnel matters of nonelected personnel to reconvene in the courthouse commission meeting room, with the board, HR Felicia Strahm, and

applicant #5, seconded by Kenny Meitler. Motion carried. Time in: 2:13 p.m. Time out: 2:58 p.m.
The chairman reconvened the meeting to regular session at 2:58 p.m. with no action taken.
Debora Smith moved to recess into executive session for ten minutes for the purpose of conducting an interview for the County Administrator position, pursuant to K.S.A. 75-4319(2)(b)(1) to discuss personnel matters of nonelected personnel to reconvene in the courthouse commission meeting room, with the board, HR Felicia Strahm, and applicant #5, seconded by Leon Hart. Motion carried. Time in: 3:04 p.m. Time out: 3:14 p.m.
The chairman reconvened the meeting to regular session at 3:14 p.m. with no action taken.
Debora Smith moved to recess into executive session for forty-five minutes for the purpose of conducting an interview for

See “COMMISSION” page 5



BARNARD UNITED METHODIST Pastors Kaye & Jeff Metzler Adult Sunday School @ 10:00 am Morning Worship @ 11:00 am BETHANY CHURCH Eight miles north, six miles west and one mile north of Lincoln Sunday School @ 9:45 am Worship Service @ 11:00 am Evening Service @ 7:00 pm BETHLEHEM LUTHERAN CHURCH LC-MS Pastor Christopher Craig Sylvan Grove, Kansas Sunday School following Worship Sunday Worship @ 10:00 am BEVERLY COMMUNITY CHURCH www.beverlycommunitychurch.org Pastor Toby Flaming Sunday School @ 9:30 am Morning Worship @ 10:45 am BEVERLY UNITED METHODIST Pastors Kaye & Jeff Metzler Church Service @ 9:00 am CENTRAL CHRISTIAN CHURCH Pastor, Chris Hall Sunday School @ 9:30 am Worship Service @ 10:30 am Nursery available during service Light Keepers Wed. @6:30 grades 6-12 CULVER METHODIST CHURCH Pastor Demerle Eckart 401 Main Street, Culver, Ks Sunday Worship @ 9:30 am Saturday Coffee @ 8-10 am DENMARK EVANGELICAL LUTHERAN COMMUNITY CHURCH, ELCA Worship Service @ 10:30 am FAITH BAPTIST CHURCH Pastor Jonathan Schale Lincoln Park Manor @ 9:30 am Bible Study @10:30 am Worship Hour @ 11:00 am Afternoon Worship @ 2:00 pm Wed. Bible Study @ 7:00 pm FIRST BAPTIST CHURCH Pastor Carolyn Allen, Barnard Morning Worship @11:00 pm GRACE CHAPEL-HUNTER Pastors Kaye & Jeff Metzler Worship Service @ 9:00 am LINCOLN COMMUNITY CHURCH www.lincolncommunitychurch.org Pastor Steven Rohn Sunday School @ 9:30 am Worship Service @ 10:30 am Ladies Prayer Group.Wed. @ 5 pm To rent the cube call Michael Pickering 785-488-7049. Sunday Evening Service @ 6:30 Adventure Club Wed. 6pm - 7pm Ages 3-12	LINCOLN PARK MANOR CHAPEL Morning Worship @ 9:30 am Afternoon Worship @ 2:30 pm LINCOLN UNITED METHODIST Pastors Kaye & Jeff Metzler Worship Service @ 10:30 am PRESBYTERIAN CHURCH Sylvan Grove, Kansas Sunday School @ 10:00 am Church @ 11:00 am ST. JOHN LUTHERAN CHURCH Pastor Don Haselhuhn Lincoln, Kansas Two and one-half miles south of Lincoln on Highway 14 Sunday/Bible School...9:30 am Worship Service.....10:30 am ST. PATRICK'S CATHOLIC CHURCH Father Mark Wesely, Lincoln Rectory phone: 785-524-4823 Email: stpat327@gmail.com Sunday Mass @ 11:00 am Sunday CCD Classes @ 9:45 am Weekday Mass: Mondays - 3:30 pm ST. PAUL'S LUTHERAN CHURCH LCMS Pastor Don Haselhuhn Six and one-half miles south and 4 miles east of Lincoln Worship Service @ 9:00 am ST. PAUL'S LUTHERAN CHURCH, ELCA Pastor Rod Thompson, Tescott Worship Service @ 9:00 am TESCOTT UNITED METHODIST CHURCH Pastor Demerle Eckart Sunday School @ 10:00 am Worship @ 11:00 am TRINITY LUTHERAN CHURCH, HUNTER Pastor Matthew Schneider Hunter, Kansas Sunday School @ 9:00 am Worship Service @10:00 am Midweek/Confirmation Wednesdays @ 4:30 to 5:45
--	--

St. John Lutheran Church

Two and 1/2 miles south of Lincoln on Highway 14
Pastor Don Haselhuhn.

Service Times:
Sunday School: 9:30 a.m.
Morning Worship: 10:30 a.m.

MOORE AUTOHUB LLC

126 W Jefferson St
Osborne, KS 67473
(785) 346-6676
mooreautohub.com

WANT SOPHISTICATION?

We have it at *Moore AutoHub*.
With loads of options, we will help you find your new ride.

Over 35 years serving Kansas Customers, and well beyond.

The Customer Is Our #1 Priority!

2022

Buick Enclave Premium
\$30,995

- ⇒ 54,000 Miles
- ⇒ V6 3.6L Natural Aspiration
- ⇒ Automatic 9-Speed
- ⇒ 17 city / 25 hwy
- ⇒ Gasoline

2023

Ford Explorer XLT
\$34,995

- ⇒ 22,351 Miles
- ⇒ I4 2.3L Turbocharger
- ⇒ Automatic 10-Speed
- ⇒ 20 city / 27 hwy
- ⇒ Gasoline

Quality Preworn Vehicles:

2018 Buick Envision Premier ⇒ 77,493 Miles ⇒ I4 2.0L Turbocharger ⇒ Automatic 6-Speed ⇒ 20 city / 26 hwy ⇒ Gasoline \$18,995	2020 Chevrolet Traverse Premier ⇒ 100,665 Miles ⇒ V6 3.6L Natural Aspiration ⇒ Automatic 9-Speed ⇒ 17 city / 25 hwy ⇒ Gasoline \$24,995 1-Owner Nice	2017 Chevrolet Tahoe LT ⇒ 103,164 Miles ⇒ V8 5.3L Natural Aspiration ⇒ Automatic 6-Speed ⇒ 16 city / 22 hwy ⇒ Flex Fuel \$23,995 1-Owner	2020 Chevrolet Tahoe Premier ⇒ 150,359 miles ⇒ V8 6.2L ⇒ Automatic 10-Speed ⇒ 14 city / 22 hwy ⇒ Gasoline \$29,995 1-Owner Nice	2023 Chevrolet Equinox LT ⇒ 36,000 miles ⇒ AWD \$22,995	2013 Chevrolet Traverse LT ⇒ 185,000 miles ⇒ FWD \$3,995
--	---	---	--	--	---

Church schedules are made possible by the following sponsors:

St. John Lutheran Church

St. Paul's Lutheran Church

The Post Rock Cluster of the United Methodist Church

Barnard - Beverly - Hunter - Lincoln

If you would like to sponsor these area churches, please contact the Lincoln Sentinel at 785-524-4200.

Attention Lincoln Readers

In the foyer of the newspaper office at 141 W Lincoln Ave there is a blue drop box into which you can place payments, ads, etc. There are also papers in the foyer available for purchase. If for any reason you don't receive your paper with your mail delivery, please feel free to pick one up at the office.

Guest Editorial

Beware of AI voice scams
targeting families

Imagine answering the phone and hearing the distressed voice of a loved one claiming to be in jail, pleading for urgent financial help. The caller ID appears legitimate and their voice is unmistakable. Moments later, an “attorney” follows up, instructing you to send bail money through an instant, untraceable payment method.

It sounds like a nightmare scenario -- but it’s happening with alarming frequency. Scammers are now using artificial intelligence (AI) and voice-cloning technology to deceive families into handing over money, posing as incarcerated loved ones in distress.

How These Scams Work

With rapid advancements in AI, criminals can clone a person’s voice with just a few seconds of audio -- often taken from social media or online videos. Armed with this technology, scammers call unsuspecting families, mimicking the voice of a jailed relative and creating a sense of panic. The call typically unfolds in two stages. First, the family receives a call from someone claiming to be their loved one in jail. The AI-generated voice sounds eerily similar, even expressing fear and urgency. Caller ID may even display what appears to be a legitimate jail or law enforcement number. Second, immediately after, another call comes in from someone posing as an attorney. They claim to be handling the case and demand an immediate payment via Cash App, cryptocurrency, or another untraceable method -- often threatening legal consequences if the family hesitates.

Tragically, many well-meaning families have already fallen victim to these scams, losing thousands of dollars before realizing the deception.

Why AI-Generated Scams Are So Dangerous

For decades, families have relied on a loved one’s voice and caller ID to confirm identities. But now, neither can be trusted. AI technology has advanced to the point where even the most skeptical individuals can be fooled.

If you think this is just a far-fetched possibility, consider the case last year involving actor Tom Hanks. Without his permission, AI was used to create several fake TV ads featuring his likeness, including a widely reported dental plan commercial. This demonstrates just how powerful and deceptive the technology can be.

How to Protect Yourself and Your Loved Ones

Scammers rely on panic and urgency to bypass critical thinking. To safeguard against these AI-based scams, families should take proactive steps:

- Verify Any Distress Call Before Acting** – Never make a financial decision based solely on a phone call. If you receive a call from someone claiming to be in jail, hang up and contact the jail or police department directly.
- Establish a Family Safe Word** – Create a unique code word or security question known only to immediate family members. If you ever receive a distress call, ask for the safe word to verify the caller’s identity. However, treat this safe word as you would a bank password -- never share it via email, text or any written format that could be compromised.
- Be Wary of Urgent Payment Demands** – Scammers push for immediate payment using untraceable methods like Cash App, Venmo or cryptocurrency. Legitimate bail bondsmen and attorneys will never demand payment this way.
- Limit Personal Information Online** – Many scammers gather voice samples and personal details from social media. Be mindful of what you or your family share publicly, especially voice recordings and personal details.
- Spread Awareness** – The more people know about these scams, the harder it becomes for criminals to succeed. Share this information with friends, family, and community members.
- Regulation Hasn’t Caught Up -- But Awareness Can Help**

AI technology is advancing faster than the laws meant to regulate it, leaving consumers vulnerable. Until lawmakers address these risks, public awareness is the best defense.

As a longtime bail bondsman, I’ve seen firsthand how difficult the legal process can be for families. The last thing they need is to be preyed upon in a moment of distress. By staying informed and taking precautions, we can protect ourselves and our loved ones from falling victim to these scams.

If you or someone you know has encountered a scam like this, report it to law enforcement immediately. Raising awareness can help put an end to this dangerous new form of fraud.

- David Stuckman
President, Professional Bail Agents of the United States

THE LEOPARD LEGACY- BY NIKKI FLINN

Not Just A Test



Nikki Flinn
Superintendent
USD 298

State assessment testing has long been a fixture of the American educational landscape, a tool used to measure academic achievement and ensure accountability across school systems. As these assessments continue to evolve, it’s important to take a step back and critically examine how they impact not only our students, but also our schools, teachers, and parents.

State assessments are meant to serve as a benchmark for educational standards, offering a snapshot of how well students are mastering key concepts. They provide valuable data that informs policymakers about whether schools are meeting state expectations in areas like literacy, mathematics, and science. When interpreted thoughtfully, this data can be used to identify gaps in education, ensure resources are allocated where they’re needed most, and drive improvements in instruction.

For schools, state testing provides critical insights into where educational methods are working and where they need adjustment. The data collected allows schools to make informed decisions about curriculum changes, teaching strategies, and even professional development for

teachers. For teachers, these tests offer valuable feedback on how effectively students are grasping material and where additional support may be required. Data can be used to quantify student performance on a wide scale, showing areas of strength and highlighting where schools and districts may need to improve.

However, it is essential to remember that state test scores are just one piece of the puzzle. While valuable, they do not fully capture the complexities of student development or the wide range of skills students need to succeed in life. Critical thinking, creativity, emotional intelligence, and collaborative skills, for example, are not reflected in standardized tests. Therefore, it is vital that we view test data in the broader context of a student’s overall educational experience. This is just a couple days of testing, which is used by the state to measure the success of the entire year. Unfortunately, the state measures school success on state assessments and this is an inaccurate representation of the full scope of a student.

The role of parents in the testing process cannot be overstated. Parental involvement has been shown to positively influence student performance. Parents who actively engage in their child’s education set their children up for success. Supporting students means more than simply reminding them of the test

dates; it means helping them see the value in the assessment process. When parents communicate the importance of these tests in a positive way, students are more likely to approach the tests with a sense of purpose. Furthermore, by actively participating in their child’s academic journey, parents can help create a culture of high expectations, where students feel motivated to do their best, not just for the test, but for their own future success. Parents need to stress and support the importance of education.

While state assessment testing undeniably serves as a useful tool for evaluating student performance and guiding school improvement, we must also remember that the educational journey is about more than just passing tests. It is important to make our students well rounded individuals, which takes both the school and the parents to be successful. Therefore, it is important that parents help schools explain to students the value of these tests and to work hard in getting the best scores possible.

As we approach this testing season, let us remember that while the tests may be important, they are only one chapter in the larger story of a student’s academic life. With the right support from parents and educators, students can face these challenges head-on and continue to excel far beyond the testing period.

POST ROCK EXTENSION DISTRICT

April Gardening Calendar

By Cassie Thiessen
K-State Research and Extension Post Rock Horticulture Agent

Spring is finally here, and it’s time to take care of our blooming landscapes. This is a busy season for most of us, but getting outside can be relaxing and rewarding. Use this helpful checklist to have a colorful landscape this year.

Vegetables and Fruits

- Start fruit tree spray schedule when growth begins
- Plant carrots, onions, beets, and other salad crops in early April
- Thin radishes, beets, and carrots as needed
- Harvest asparagus until spear size decreases.
- Prune fruit trees if not already done
- Plant new fruit trees
- Plant asparagus and rhubarb
- Remove mulch from strawberry bed
- Prune raspberry and blackberry plantings
- Plant beans, corn, and vine crops in late April
- Cultivate to control seedling weed growth
- Turn the compost pile after a long winter rest
- Transplant broccoli, cauliflower, and cabbage in the garden
- Fertilize the vegetable garden before planting

Flowers

- Cut back last year’s growth from perennials
- Remove seed heads from spring bulbs

- Do not remove foliage from spring flowering bulbs, as growth is needed for next year’s flowers
- Fertilize spring flowering bulbs
- Add organic matter such as compost before planting new flowers
- Divide perennials
- Plant new roses
- Prune rose bushes
- Fertilize rose bushes for spring growth
- Plant annuals from seed and transplants

Lawns

- Apply crabgrass control by mid-month
- Mow lawn as needed, bluegrass 2”, tall fescue 3”
- Fertilize cool season lawns with slow release nitrogen fertilizer
- Do not fertilize zoysia this early in spring, nutrients go to weeds, not dormant grass
- Spot treat broadleaf weeds such as dandelions, henbit, and chickweed
- Check mower and make needed repairs before season begins
- Sharpen mower blade
- No need to catch grass clippings if mowing frequently
- Do not water unless extremely dry, early irrigation sets turf up as high water user in summer

Trees and Shrubs

- Prune spring flowering shrubs such as forsythia and lilac after flowering
- Prune trees as needed, and repair winter storm damage
- Topping is not pruning, never

- top a tree
- Plant new trees and shrubs
- Remove grass from the base of young trees and shrubs to prevent lawn mower and line trimmer damage
- Apply mulch layer around plants
- Keep new trees and shrubs watered
- Fertilize young trees to promote growth

Houseplants

- Remove winter dust from leaves by gently rinsing with room temperature water
- Repot as needed, increase pot size by 1”
- Leach excess fertilizers from soil with water
- Begin summer fertilization of plants
- Do not move plants outside until night temperatures remain over 60 degrees
- Propagate house plants by cuttings or divisions
- Fertilize amaryllis and keep in bright light to encourage new leaves

K-State Research and Extension has a variety of resources for all your gardening and landscaping needs this summer. Stop by or give us a call with your questions.

Post Rock Extension District of K-State Research and Extension serves Jewell, Lincoln, Mitchell, Osborne, and Smith counties. Cassie may be contacted at cchiessen@ksu.edu or by calling Beloit (785-738-3597).

WANTED: 5 Homes in Your Area That Need Siding and Windows

NEVER PAINT AGAIN >> Western Extreme Composite Siding built for extreme climates with lifetime durability and zero maintenance.

BE PART OF OUR PROMOTIONAL HOME CAMPAIGN AND SAVE!

ALSO AVAILABLE: INSULATED WINDOWS! – Financing available with approved credit –

1-888-540-0334

NATIONWIDE BUILDERS

3 Generations of Experience - www.nbcindustries.com

SPRING FORWARD >>> SAVE 3%

Sign by April 15 to Save!

That discount adds up!
\$30,000 project? Save \$900
\$50,000 project? Save \$1,500
\$75,000 project? Save \$2,250
Even Bigger = Bigger Savings

QSI Quality Structures

Garages | Shops | Man-Sheds
Machine Shops | Ag Buildings

> QualityStructures.com > 800-374-6988
Richmond, KS | Haven, KS

Kansas Press Association, Inc.
SUBSCRIPTION RATES

Single Copy	\$1.25
Print Only (KS)	\$57.00
Print Only (out of state)	\$68.00
Digital Only	\$44.00

(tax included in all prices)
Periodical's Postage Paid at Lincoln, KS 67455

The Official Newspaper for Lincoln County Kansas
LINCOLN SENTINEL-REPUBLICAN

TO SUBMIT NEWS: Lincoln Sentinel-Republican welcomes news and will print it as it fits our guidelines. The best way to submit news is e-mail it to lincolnknews@gmail.com, mail it to 141 W. Lincoln Ave, Lincoln, KS 67455.

TO ADVERTISE: Lincoln Sentinel-Republican offers retail and classified advertising. We can build an ad campaign to fit your budget and reach our loyal readership. For all advertising placements, please email lincolnknews@gmail.com, call our office, 785-524-4200, or mail it to 141 W Lincoln Ave, Lincoln, KS 67455.

Subscriptions: Questions and updates regarding subscriptions should be sent to lincolnknews@gmail.com

ADVERTISING AND NEWS DEADLINE - FRIDAYS AT NOON

JLS GROUP, LLC
LINCOLN SENTINEL-REPUBLICAN

JYLL PHILLIPS EDITOR EMERITUS ABBY GERLEMAN BUSINESS MANAGER ADVERTISING BECKY RATHBUN DESIGN PAGINATION	ANNA KRISTEK GRAPHIC DESIGN LAUREN HOUCHEMS GRAPHIC DESIGN PAGINATION KESSID CAVANAUGH ADMIN
---	--

Spice Up Your Life - Lindsay Young

Every night is date night with this great coffee cake



Walnut date coffee cake has a great combination of flavors, from the hints of stone fruit with the dates to the nuttiness of the walnuts and the sweet bitterness of the coffee.

I’ve struggled over the years with the definition of coffee cake.

Generally speaking, it’s cake that is meant to be enjoyed with coffee and doesn’t actually contain any.

But then I run into a recipe like I made for this week, which is a coffee cake—a cake that includes coffee.

We hosted an event at the office, where I shared it, and I was constantly saying, “It’s a coffee cake. Like, I mean, it has coffee in it, not like a coffee cake.”

I am also often baffled by when something is a cake or a quick bread. The banana breads and pumpkin breads I grew up with are moist and cake-y. I always thought they were called a quick bread because you made them in a loaf pan.

But then here comes this week’s recipe again, where it’s in a loaf pan, but it’s still a cake.

Regardless of the semantics, this week’s recipe is a must-try and turned out to be a real crowd-pleaser at our get-together.

This comes from the blog “Creative Culinary.” You can find the original post at <https://creative-culinary.com/date-coffee-cake-walnuts-esspresso/>. I added extra spices, vanilla and coffee

powder in my version.

Walnut and Date Coffee Cake

Cake Ingredients

- 12 ounces dates, pitted and diced
- 1 1/2 cups strong hot coffee or espresso
- 1 1/2 teaspoon baking soda
- 1/2 cup butter
- 3/4 cup brown sugar
- 1/2 cup sugar
- 1 egg
- 1 tablespoon vanilla
- 1 3/4 cup flour
- 2 teaspoons cinnamon
- 1 teaspoon nutmeg
- 1/4 teaspoon salt
- 1 cup walnuts, toasted and chopped

Glaze Ingredients

- 2 tablespoons hot water
- 1/2 to 1 teaspoon instant espresso or coffee powder
- 2 cups powdered sugar
- 3 tablespoons butter, melted
- 2 teaspoons vanilla
- 1/2 cup walnuts, toasted and chopped

Cake Directions

Preheat the oven to 350 degrees. Prepare a nine-by-five inch loaf pan by greasing it and lining it on the bottom and sides with parchment paper. Set it aside.

In a bowl, combine the chopped dates, hot coffee and baking soda, and stir to combine. Set it aside.

In a mixing bowl, beat the butter and sugars for a couple minutes until they are smooth. Beat in the egg and vanilla.

Strain the dates, reserving them and the liquid, too.

Alternate between beating in part of

the liquid and the flour, cinnamon, nutmeg and salt until everything is smooth and combined.

Fold in the dates and walnuts.

Pour the batter into the prepared pan, and spread evenly.

Bake for 55 to 60 minutes or until a toothpick inserted in the center comes out clean.

Let the cake cool in the pan until it is comfortable to handle, remove it from the pan, and let it cool completely before adding the glaze.

Glaze Directions

In a small bowl, combine the hot water and espresso powder, stirring until the powder is dissolved.

Add the powdered sugar, melted butter and vanilla, and whisk to get a glaze consistency you’re happy with. If it’s too thick, add just a touch more water until it’s to your liking. If it’s too loose, add just a touch more powdered sugar.

Drizzle the glaze evenly over the top of the cake (it will run down the sides, too). Sprinkle the walnuts evenly on top, and let the glaze set up before cutting the cake into slices.

Store in an airtight container.

This had great depth of flavor, and if you like coffee, you’ll definitely like this cake. I served mine in slices, but you could also cube it to serve like more traditional cake. And if you’d rather cut down on the sugar, this would be delicious without the glaze, too.

Just be ready to try to explain to anyone enjoying it with you that it’s a coffee cake, not a coffee cake.

That should be easy enough.

Spice Up Your Life is a weekly recipe column by Lindsey Young, who describes herself as an enthusiastic amateur cook and can be reached through her website at spiceupkitchen.net.

Prairie Doc By Jill Kruse, DO

My Journey to Becoming a Hospitalist

When I first moved to Brookings, the primary care physicians took care of their own patients in the hospital. We would round on patients in the morning before clinic or try to sneak over during lunch or after clinic. While I loved taking care of patients in the hospital, it was hard to juggle the responsibilities of both giving my attention to the patients in the hospital while seeing people in the clinic. Any time the hospital nurse had a question; my clinic nurse would have to interrupt a clinic visit or wait for me between patients. This could lead to some less-than-ideal times where I was being pulled in multiple directions at once.

Then about six years ago, the Brookings Health System decided to start a new program where there would be Hospitalist hired. These would be doctors who would just take care of patients in the hospital. Primary Care Physicians in the clinic would follow up after the hospital stay and resume care. This had already been

done for several years in Sioux Falls at the Sanford and Avera McKennan. Despite the fact that I was familiar with what a hospitalist was, it was still hard to give up caring for my patients when they were in the hospital. However, I learned to see these Hospitalists as valued colleagues who were giving my patients the time and attention that they deserved. They could give better care and more attention as hospital medicine continues to evolve and advance.

During COVID, I started taking extra shifts to help out in the hospital on weekends. This was a good way for me to keep up my skills for taking care of patients who were sicker than in the clinic. In the clinic, we mainly focus on taking care of minor illnesses and injuries as well as managing chronic medical conditions and health maintenance visits. I realized that I missed taking care of hospitalized patients and caring for people when they were at their sickest.

When one of the hospitalists left for a new job, I was asked if I wanted

to take their place as a hospitalist. After careful consideration of all the pros and cons, I decided to answer the call to this new challenge of being a hospitalist. I am happy to see my former clinic patients, but now it is usually in the grocery store and at the post office. However, it is extra special when I can care for them when they are admitted to the hospital. I embrace this current chapter in my medical career and wonder how it will continue to evolve as medicine changes with time.

Jill Kruse, D.O. is part of The Prairie Doc® team of physicians and currently practices as a hospitalist in Brookings, South Dakota. Follow The Prairie Doc® at www.prairiedoc.org and on Facebook, Instagram, and Threads featuring On Call with the Prairie Doc®, a medical Q&A show, 2 podcasts, and a Radio program, providing health information based on science, built on trust, streaming live on Facebook most Thursdays at 7 p.m. central and wherever podcast can be found.

Commission/ from page 3

the County Administrator position, pursuant to K.S.A. 75-4319(2)(b)(1) to discuss personnel matters of nonelected personnel to reconvene in the courthouse commission meeting room, with the board, HR Felicia Strahm, and applicant #2, seconded by Kenny Meitler. Motion carried. Time in: 4:03 p.m. Time out: 4:13 p.m.

The chairman reconvened the meeting to regular session at 4:02 p.m. with no action taken.

Debora Smith moved to recess into executive session for ten minutes for the purpose of conducting an interview for the County Administrator position, pursuant to K.S.A. 75-4319(2)(b)(1) to discuss personnel matters of nonelected personnel to reconvene in the court-

house commission meeting room, with the board, HR Felicia Strahm, and applicant #2, seconded by Kenny Meitler. Motion carried. Time in: 4:03 p.m. Time out: 4:13 p.m.

The chairman reconvened the meeting to regular session at 4:13 p.m. with no action taken.

Debora Smith moved to recess into executive session for ten minutes for the purpose of conducting an interview for the County Administrator position, pursuant to K.S.A. 75-4319(2)(b)(1) to discuss personnel matters of nonelected personnel to reconvene in the courthouse commission meeting room, with the board, HR Felicia Strahm, and applicant #2, seconded by Kenny Meitler. Motion carried.

Time in: 4:14 p.m. Time out: 4:24 p.m.

The chairman reconvened the meeting to regular session at 4:24 p.m. with no action taken.

Debora Smith moved to recess into executive session for forty-five minutes for the purpose of conducting an interview for the County Administrator position, pursuant to K.S.A. 75-4319(2)(b)(1) to discuss personnel matters of nonelected personnel to reconvene in the courthouse commission meeting room with the board, HR Felicia Strahm, and applicant #6, seconded by Leon Hart. Motion carried. Time in: 4:26 p.m. Time out: 5:11 p.m.

The chairman reconvened the meeting to regular session at 5:11 p.m. with no action taken.

Debora Smith moved to recess into executive session for ten minutes for the purpose of conducting an interview for the County Administrator position, pursuant to K.S.A. 75-4319(2)(b)(1) to discuss personnel matters of nonelected personnel to reconvene in the courthouse commission meeting room with the board, HR Felicia Strahm, and applicant #6, seconded by Leon Hart. Motion carried. Time in: 5:12 p.m. Time out: 5:22 p.m.

The chairman reconvened the meeting to regular session at 5:22 p.m. with no action taken.

The chairman adjourned the meeting at 5:33 p.m. The next meeting will be Monday, March 24, 2025, in the courthouse commission meeting room.

Algae/ from page 2

lic waterbody managers if HAMs are detected at the waterbody while responding to algae bloom complaints and recommend that signage be posted.

If you notice HAM signage posted at the waterbody or excess algal growth that appears black or brown in color, be aware that potential health risks may be present when engaging in recreational

activities. KDHE HAB Response Program recommends the following precautions be taken at HAM affected waters:

- Do not allow people or pets to eat algal mats or ingest lake water.
- Do not touch or contact algal mats. Use caution when engaging in recreational activities, especially primary

contact recreation, such as swimming. Wash with clean water after skin contact with lake water.

- Do not transport algal mats to other waterbodies and follow KDWP’s guidance for cleaning boats and equipment.

For more information on Harmful Algal Mats, please visit: www.kdhe.ks.gov/HAM



CKMHC
CENTRAL KANSAS MENTAL HEALTH CENTER

Abilene
420 NE 10th St

Ellsworth
1602 Aylward Ave

Lincoln
114 W Court St

Minneapolis
817 A Argyle Ave

Salina
809 Elmhurst Blvd
(Main Office)

CKMHC Crisis Services Available 24/7
785-823-6322 or 800-794-8281

988 Suicide and Crisis Lifeline
If you or someone you know needs support now
Call or text 988
Chat: 988lifeline.org

Crisis Text Line
Serves anyone, in any type of crisis.
Text "HOME" to 741741
Chat: crisistextline.org
or connect on WhatsApp

Farm Aid Hotline
(English or Español)
If you or a loved one in the farming/ag community is struggling please reach out
Call: 1-800-327-6243
or call/text 988

The Trevor Project
Crisis Support Services for LGBTQ youth in need.
Text "START" to 678678

Veterans Crisis Line
A free, confidential resource for all service members.
 **Call 988**
and press 1

National Domestic Violence Hotline
Text "START" to 88788
Chat: thehotline.org
Call: 1-800-799-7233
(SAFE)

Farmers & Ranchers Livestock Commission Co.

Total for the Week - Cattle - 3,921

Bulls - \$208.00 - \$219.00

Cows - \$145.00 - \$157.50

Strs		Hfrs	
300-400	\$504.00-515.00	300-400	\$450.00-460.00
400-500	\$480.00-490.00	400-500	\$400.00-410.00
500-600	\$410.00-421.00	500-600	\$352.00-362.50
600-700	\$355.00-365.00	600-700	\$302.00-312.50
700-800	\$309.00-318.00	700-800	\$279.00-288.00
800-900	\$279.00-289.50	800-900	\$260.00-270.00
900-1000	\$270.00-280.00	900-1000	\$231.00-243.50

Early Consignments

Thursday, April 10th - 10 a.m start time

100 blk/red s&h, 450-600, wean 30-40 days, 2 round vacc, knife cut; 25 blk s&h, 500-650, wean 90 days, vacc, knife cut, checked open; 160 blk/bwf/rwf s&h, 450-650, home raise, wean, vacc; 130 blk s&h, 650-850, wean 90 days, 2 round vacc, running out, Benoit sired; 85 blk s&h, 500-700, vacc, knife cut; 50 blk s&h, 500-700, vacc, knife cut; 50 hfrs, 775-850, off rye; 105 blk s&h, 650-800, home raise, long wean, vacc; 22 blk s&h, 350-500, wean 45 days, vacc, knife cut; 11 blk strs, 600, off cow, vacc, knife cut; 22 blk s&h, 375-500, off cow, 2 round vacc, open; 15 s&h, 600-700, wean, vacc; 120 blk s&h, 450-650, vacc, knife cut; 10 blk s&h, 450-650, home raise, wean 4 weeks; 42 s&h, 750-850, long wean, all vacc, off rye; 23 blk s&h, 500-525, wean Feb.23, weaning vacc, open, bunk & hot wire broke; 115 blk/red s&h, 500-550, home raise, vacc, Judd ranch sired, Dec. vacc; 120 blk strs, 850-900, off rye, no grain/silage; 30 blk/red s&h, 450-600, home raise, 1 round vacc, open; 28 s&h, 400-550, home raise, wean 45 days; 71 s&h, 400-600, home raise, wean 30 days; plus more by sale time.

Early Consignments Special Cow Sale

Tuesday, April 15 - 11 a.m start time

• Bulls: 14, 13-18 month old, 4 charX, 4 blk/red angusX, 6 purebred red angus; 1 red ang.X, yearling semen checked; 4 yearling Hereford hfr bulls, semen checked; 3 2 year old blk sim/angusX, virgin bulls, semen & trich checked; 1 red short horn, 4 year old, semen & trich checked, poured, vacc; 2 reg. angus 2 year old, trich & semen checked; plus more at sale time.

• Bred Heifers: 45 blk hfrs, fall bred, bred Scheilbern lbw bulls, 925-1000lbs, pelvic- 144cm or bigger, OCHV'd, Libro-lepto; plus more by sale time.

• Heifer Pairs: 25+25 red hfr pairs, calves 1-3month; 5+5 balancer hfr pairs; 30+30 blk/bwf hfr pairs, OCHV'd, John McCurry angus sired; 5+5 blk hfr pairs, purebred, bred son of Tahoe, low birth weight; plus more by sale time.

• Replacement Heifers: 100 blk ang. hfrs, home raise, pelvic checked, OCHV'd, Extra fancy; 60 red/blk ang. hfrs, OCHV'd, pelvic exam, pre-breeding vacc; 25 purebred angus hfrs, 900#s, open, OCHV'd; plus more by sale time.

• Cows/Cow Pairs: 150 blk/red ang. fall bred cows; 30 blk/red ang. fall bred cows, 4-6years, bred sim/ang.; 40 blk 3-5 years, fall cows, bred Gerlach ang. bull, calve Aug.15 for 70 days; 50+50 red/rwf fall pairs, 3-N-1, fancy, worked, bred to Gardner bulls- sons of Sunrise & Sunbeam; 80 blk fall cows, 3-4 years, Sept. calvers; 100 mostly blk/red ang. fall cows, 5-older, bred blk Gardner ang. bull; 45 blk fall bred young cows; 40 blk/red cows, bred ang., home raise, 3-older; 30+30 pairs, 2-5years; 10 bred cows; 15+15 older pairs; 60 blk/red/char cows, 3-7 years, NexGen red ang. bred sim/ang.; 40+40 pairs, 6-older, local origin, calves 100-350#s; 50+50 pairs, ND origin cows, 3-4 years, calves born March, Al to Gardner Hometown, clean up Frost char bull; 40 blk 3 year old fall bred cows; 40 blk 5-8 years, fall bred cows; 3+3 young pairs; 15 ang. cows, 5-9 years, bred Green Garden, early fall calvers; 13 red ang. 3 years, Pelton red ang. sired, bred Diamond H red ang. bulls, calve late Aug. poured, vacc; 20+20 blk pairs, 4 years, calves born March; 10 blk cows, bred to Son of Stucky Exponential, maternal & high growth; 5 fall bred cows, 4-5years; 3+3 4-5 years, spring pairs; 5+5 blk/bwf solid mouth pairs; 5 bred cows; 5+5 blk angus pairs, 6-9 years, calves 1 months old; plus more by sale time.

Special Cow Sales

Tuesday April 15, 2025

Tuesday May 6, 2025

In Stock Today

- Heavy Duty Round Bale Feeders
- Heavy Duty Feed Bunks

For a complete list of cattle for all sales check our website at: www.fandrive.com

Sales Manager, Mike Samples

Office: 785-825-0211 Cell: 785-826-7884

Salina, Kansas

Listen to our markets on KSAL, Salina at 6:45 a.m. Mon. thru Fri.

For more information or to consign cattle call sale barn or:

Fieldman Representatives:

Kenny Briscoe • Lincoln, KS • 785-658-7386

Lisa Long • Ellsworth, KS • 620-553-2351

Cody Schafer • 620-381-1050

Auctioneers:

Kyle Elwood, Brandon Hamel, and Garren Walrod

Weekly Temps			
	High	Low	Rain
3-1	56	43	
3-2	73	45	.03
3-3	65	34	
3-4	60	46	
3-5	48	33	.19
3-6	49	23	
3-7	57	30	

Legal Notice

(First Published in Lincoln Sentinel-Republican on Wednesday, March 26, 2025)

IN THE DISTRICT COURT OF LINCOLN COUNTY, KANSAS

IN THE MATTER OF THE ESTATE OF

MILTON W. WEHRMAN, DECEASED.

CASE No. LC-2025-PR-000005

NOTICE OF HEARING

THE STATE OF KANSAS TO ALL PERSONS CONCERNED:

You are hereby notified that a Petition has been filed in this court by Dedra A. Wehrman, as surviving spouse and one of the heirs of Milton W. Wehrman, deceased, requesting:

Descent be determined of the following described real estate situated in Lincoln County, Kansas:

The Northeast Quarter (NE ¼) and the North Half of the Northwest Quarter (N ½ NW ¼) of Section Twenty-eight (28), Township Ten (10) South, Range Nine (9) West of the 6th P.M. in Lincoln County, Kansas

AND

An undivided one-sixth interest in and to the Northwest Quarter (NW/4) and the North Half of the Southwest Quarter (N/2 SW/4) and the South Half of the Northeast Quarter (S/2 NE/4) of Section Eight (8), and all that part of the Northwest Quarter of the Northeast Quarter (NW/4 NE/4) of Section Eight (8), Township Eleven (11) South, Range Nine (9) West of the 6th P.M. in Lincoln County, Kansas, bounded and described as follows, to-wit: Commencing at the Northwest Corner at the Northeast Quarter of said Section Eight (8), Thence East on the Section Line Seventy-six (76) rods; thence South Eighty (80) rods to a stone; Thence West Seventy-six (76) rods to a stone on the half section line; thence North on the half section line Eighty (80) rods to the place of beginning, containing in all One Hundred Eighteen (118) acres, more or less; AND a tract of land in the Southeast Quarter (SE/4) of Section Eight (8) described as follows: Beginning at the Northwest corner of the Southeast Quarter (SE/4) of Section Eight (8), Thence South on the half section line Thirteen hundred fifty-three (1353) feet to the South bank of Spillman Creek; Thence in a generally Northeasterly direction around the South bank of Spillman Creek; Thence in a generally Northeasterly direction around the South bank of Spillman Creek to a point One hundred fifty-eight (158) feet due South of the North line of the SE/4 of Section 8, Township 11 South, Range 9 West, to a point in the middle of Spillman Creek; Thence North to the North bank of Spillman Creek; Thence along the North bank of Spillman Creek in a Southeasterly direction to a point where the North bank of Spillman Creek joins the West bank of Bacon Creek; Thence along the West bank of Bacon Creek in a Northerly direction to a point on the North line of the Southeast Quarter of Section Eight (8), Township Eleven (11) South, Range Nine (9) West Twenty hundred eighteen and one-half (2018 1/2) feet due East of the Northwest corner of the Southeast Quarter of Section 8, Township 11 South, Range 9 West; Thence West along the North line of the Southeast Quarter Section Eight (8), Township Eleven (11) South, Range Nine (9) West, Twenty hundred eighteen and one-half (2018 1/2) feet to the place of beginning, said tract containing thirty-two and three-fourths (32 3/4) acres more or less.

and all property, real and personal, or interests therein, owned by decedent at the time of death; and you are hereby required to file your written defenses to the Petition on or before April 21, 2025, at 1:30 o'clock p.m., in the City of Lincoln, Lincoln County, Kansas, at which time and place the cause will be heard. Should you fail therein, judgment and decree will be entered in due course upon said Petition.

Dedra A. Wehrman, Petitioner

Curtis A. Frasier
FRASIER, JOHNSON & MARTIN, LLC
116 North Hersey
P.O. Box 369
Beloit, Kansas 67420
(785)-738-5723
Attorney for Petitioner

Legal Notice

(First Published in Lincoln Sentinel-Republican on Wednesday, April 9, 2025)

NOTICE OF ANNUAL MEETING OF

SPILLMAN CREEK WATERSHED JOINT

DISTRICT No. 43, REVISED

Notice is hereby given to all qualified voters of Spillman Creek Watershed Joint District No. 43, Lincoln, Mitchell, Russell and Osborne Counties, Kansas, that the Annual Meeting of said Watershed District will be held at Sylvan Grove City Hall, Sylvan Grove, Kansas on April 23, 2025, at 8:00 P.M.

The business to come before the meeting will be the election of two directors to fill the vacancy of the director whose term expires, report of the financial condition and activities in the district, and such other matters of general business that may be properly brought before the directors.

Jared Sulsar, President of the Board

PUBLIC NOTICE

(First Published in Lincoln Sentinel-Republican on Wednesday, April 9, 2025)

Lincoln County

Local Emergency Planning Committee (LEPC)

Tier II Hazardous Materials Reporting and Public Access Information

The Lincoln County Local Emergency Planning Committee (LEPC), in accordance with the Emergency Planning and Community Right-to-Know Act (EPCRA), is responsible for developing emergency response plans and maintaining information on hazardous chemicals stored within the county.

Facilities that store hazardous chemicals above threshold quantities are required to submit Tier II reports annually by March 1st to the LEPC, the Kansas Division of Emergency Management (KDEM), and the local fire districts and departments.

These reports help emergency responders plan for incidents involving hazardous materials and ensure public safety.

Members of the public may review the emergency response plan, hazardous chemical inventory reports, and other LEPC documents by contacting:

Lincoln County Emergency Management
216 E. Lincoln Ave., Lincoln, KS 67455
Phone: (785) 524-5005
Email: lcem@lincolncoks.gov

The LEPC encourages public involvement and welcomes participation from individuals, businesses, and community groups who wish to contribute to countywide emergency preparedness.

Legal Notice

(First Published in Lincoln Sentinel-Republican on Wednesday, April 2, 2025)

IN THE DISTRICT COURT OF LINCOLN COUNTY, KANSAS

In the Matter of the Estate of)
) Case No. LC-2025-PR-000007
Tamara L. Newcom, deceased)

NOTICE OF HEARING AND NOTICE TO CREDITORS

(Petition Pursuant to K.S.A. Chapter 59)

TO THE STATE OF KANSAS TO ALL PERSONS CONCERNED:

You are hereby notified that on **March 21, 2025**, a Petition was filed in this Court by Jonathan M. Murdock, surviving son of Tamara L. Newcom, deceased, requesting that Daniel K. Diederich be appointed as Administrator, without bond; and that Daniel K. Diederich be granted Letters of Administration.

You are required to file your written defenses thereto on or before **Monday, May 19, 2025, at 10:00 A.M.**, in this Lincoln County District Court, Lincoln, Kansas, at which time and place the cause will be heard. Should you fail therein, judgment and decree will be entered in due course upon the Petition.

All creditors are notified to exhibit their demands against the Estate within four (4) months from the date of the first publication of this notice, as provided by law, and if their demands are not thus exhibited, they shall be forever barred.

Jonathan M. Murdock
PETITIONER

DANIEL K. DIEDERICH #11540
122 N. Santa Fe, Suite B
Salina, Kansas 67401
(785) 826-9250 dan@dkdiederichlaw.com
ATTORNEY FOR PETITIONER

Got a great news story?

Send your information to

lincolnsnews@gmail.com

Legal Notice

(First Published in Lincoln Sentinel-Republican on Wednesday, March 26, 2025)

IN THE DISTRICT COURT OF LINCOLN COUNTY, KANSAS

IN THE MATTER OF THE ESTATE OF)
Case No. LC-2025-PR-000006
ANDREW K. OBERMUELLER, DECEASED)
Title to Real Estate Involved

NOTICE OF HEARING

THE STATE OF KANSAS TO ALL PERSONS CONCERNED:

You are hereby notified that a petition was filed in said Court by Laurel Grace Obermueller, an heir of Andrew K. Obermueller, deceased, praying that the descent be determined with respect to the real property interest in and to the following described real estate:

The West One Hundred and Fifty Feet (150') of the North Half of Lot Three (3) in Block Thirty (30) in the City of Lincoln Center, Kansas, according to the recorded plat thereof.

and all other property, or interests therein, owned by the decedent at the time of his death; and that such property and all personal property owned by the decedent at the time of death be assigned pursuant to the laws of intestate succession.

You are hereby required to file your written defenses thereto on or before April 21, 2025, at 1:30 p.m. in the City of Lincoln, Lincoln County, Kansas, at which time and place said cause will be heard. Should you fail therein, judgment and decree will be entered in due course upon said Petition.

Laurel Grace Obermueller
Petitioner

Lance H. Cochran #19026
KENNEDY BERKLEY
119 W. Iron, 7th Floor
P.O. Box 2567
Salina, Kansas 67402-2567
(785) 825-4674 [Phone]
(785) 825-5936 [Fax]
lcocochran@kenberk.com
ATTORNEYS FOR PETITIONER

HIRING?
SELLING?
BUYING?
RENTING?

Contact us
TODAY
to get your
listing in the
CLASSIFIEDS!

lincolnsnews@gmail.com

SHOP
LOCAL

FOR SALE

2022 CHEROKEE WOLF PUP 18TO CAMPER



2022 Cherokee by Forest River Wolf Pup 18TO Limited 23' travel trailer. Comes with everything you need to get you started camping. Upgraded queen Wilderness mattress, Anderson "No-Sway" Weight Distribution Hitch. Brake trailer control, rear camera. Lots of extras. Don't let camping season start without you this year. Can sleep up to 5. Very clean unit. Call 785-531-1072 to view or for questions.

Have a Great Week!

MEYER TIRE & LUBE

Lincoln, KS

Spring Tire Sale!!!!

Now Through 5- 31-25

• Oil Changes • Lubrication
• LP Bottle Exchange • Full Service

MY CAR WEARS COOPERS



PROCONTROL
GREAT GRIP
EVEN IN RAIN



WE'RE Here To Serve You!

Always Friendly Hometown Service!

GET UP TO \$70 BACK BY ONLINE OR MAIL-IN REBATE WHEN YOU BUY A SET OF 4 QUALIFYNG TIRES

\$70 Pro Control
Discovered Road + Trail AT
Discovered Stronghold AT

\$50 Endeavor
Endeavor Plus

★ MEYER TIRE & LUBE ★

785-524-4480 • 1892 E. Hwy 18 • Lincoln, KS
Monday - Friday 7:30 am - 5 pm • Saturday 8 am - Noon

NOTICE

This newspaper will not knowingly accept any advertising for real estate which is in violation of the law. Our readers are hereby informed that, to the best of our knowledge, all dwellings advertised in this newspaper are available on an equal opportunity basis. To complain of discrimination call HUD toll-free at 1-800-424-8590. Equal Housing Opportunity.

People read small ads - you did!

CONTACT US: LINCOLNKSNEWS@GMAIL.COM

FOR ALL OF YOUR ADVERTISING NEEDS

Lincoln Sentinel-Republican Business & Service Directory

Call: 785-524-4200 or email: lincolnksnews@gmail.com to get your business card for as low as \$8.75 per week!

AERIAL SPRAYING

Post Rock Aviation

Clay Haring (785) 524-5240 Lincoln, KS Helping farmers feed America.

ALPHA AG AIR LLC

Tracy Hillegeist 785-577-3017 Lucas Baumbach • 785-243-4803 Beverly, Kansas

AUTOMOTIVE REPAIR

MEYER TIRE & LUBE

785-524-4480 1892 E. Hwy 18 - Lincoln, KS LP Bottle Exchange Oil - Lube - Tires - Full Service Hours: M-F ~ 7:30-5:30; Sat ~ 8:00-12:00

BANKING

Citizens State Bank & Trust Company

Ellsworth • Lincoln Delphos • Glasco Minneapolis 785.524.4840 www.csbank.com

CHIROPRACTIC

Grant Heller, D.C. Monday-Friday

Mark E. Luce, D.C. Mondays & Saturdays

Heller Chiropractic, LLC

102 E. Elm Street Lincoln, KS 67455 Call for an appointment. 785-524-4371

FEED SPECIALIST

LINCOLN BUILDING SUPPLY

Jay C. Minear Feed Specialist Lincoln Building Supply 785-524-4416 Cell: 785-658-5918 1111 North 5th • Lincoln, KS 67455

HISTORICAL SOCIETY

Lincoln County Historical Society

Hours: Wed. - Fri. 1 - 5 p.m. | Sat. 10 a.m - 2 p.m. 785-524-9997 | directorlchm@gmail.com facebook.com/lchistoricalmuseum lincolnksmuseum.com

LIQUOR SALES

Viv's Retail Liquor

605 N 6th St. 524-4844 HOURS: 9am-9pm Mon.-Thurs. 9am-10pm Fri. & Sat.

OPTOMETRY

G. Kyle Gwinner OD, L.L.C.

208 W. Lincoln, Lincoln, KS M, W, & Th- 8:00 am- 12 noon Tues. & Fri.- 8:00 am- 5 pm Call 524-5244 or 785-202-1968

RESTAURANT

Sylvan Sale Barn Cafe

Monday 6:30 am until the sale is over 785-526-7123

SEED SALES

Frederking Seeds

• State of the Art Seed Treatment On-Site • Seed Tenders Available Channel • Full line of Corn, Soybean, Alfalfa and Other Seed Available Eric Frederking - (785) 531-0612 Ron Frederking - (785) 658-7223

Kansas Judicial Branch NOTICE OF EMPLOYMENT OPPORTUNITY 12th Judicial District

Kansas Judicial Branch, Twelfth Judicial District is accepting applications for the position of Trial Court Clerk II for Lincoln County District Court.

Starting salary is Grade 18, at \$18.12/hr. This is a permanent full-time position. Work involves general clerical duties in the Office of the Clerk of the District Court. Daily responsibilities for alphabetical and numerical filing systems, and cross training into areas determined by the Clerk of Court will be required. Work includes computer work, accurate recording of documentation received in cases, receipting and disbursing monies, telephone duties, filing and issuing paperwork to attorneys and litigants and assisting the public.

Required qualifications: Applicant must have graduated from high school or its equivalent and six months of experience in clerical work is required. Preferred qualifications: One-year experience in a court clerk's or legal office with accounting and general bookkeeping, plus a work knowledge of computers preferred.

Applicant must submit a Judicial Branch application by 5:00 p.m. Monday, April 21, 2025. Applications can be found at https://kscourts.applytojob.com/apply/VIOzqtaGtg/Trial-Court-Clerk-II-12th-Judicial-District)

THE KANSAS JUDICIAL BRANCH IS AN EEO/AA EMPLOYER.

* Ad designed by Ellsworth County I/R

Optometric Assistant

Must have computer skills and like to serve others. Send your resume to: G. Kyle Gwinner P.O. Box 339 Ellsworth, KS 67439 or email: DrKyleOD@gmail.com

* Ad designed by Ellsworth County I/R

HORIZON FARM & RANCH REALTY, LLC

1-888-825-1199 // www.horizonfarmranch.com

AG LAND

*240 Ac +/- Jewell Co. Tillable. Call Levi! 785.275.2285 *4,800 Ac +/- Ranch w/ 30 Wind Turbines/Solar Income in Lincoln Co., Hunting & Farming. Call Ray or Clint! *1,706 Ac +/- Ranch @ Delphos & Minneapolis. Call Ray! *110 Ac +/- Cloud Co. Tillable. PENDING by Larry! *197 Ac +/- Pasture, Tillable, Hunting. SOLD by Clint!

COMMERCIAL

*104 N. Nelson, Bennington, KS. Commercial Building. Call Ty!

HORIZON HOMES

*1027 N. 190th Rd., Minneapolis, KS. Call Grant! 785.577.3049 *500 N. Stark St., Bennington, KS. Call Samantha! 785.577.9878

CONTACT INFORMATION

Ray Swearingen - Broker/Owner (785) 452-8498 Clint Heller - Sales Agent (785) 545-5737

Ray/Broker

SCAN ME

Clint

Thank You, Readers!

KANSAS CLASSIFIEDS

For Sale Place your 25-word classified in the Kansas Press Association and 135 more newspapers for only \$300/ week. Find employees, sell your home or your car. Call the Kansas Press Association @ 785-271-5304 today!

Misc. Attention: VIAGRA and CIALIS USERS! A cheaper alternative to high drugstore prices! 50 Pill Special - Only \$99! 100% guaranteed. CALL NOW: 1-833-641-6607

Misc. We Buy Vintage Guitar's! Looking for 1920-1980 Gibson, Martin, Fender, Gretsch, Epiphone, Guild, Mosrite, Rick-enbacker, Prairie State, D'Angelico, Stromberg. And Gibson Mandolins / Banjos. These brands only! Call for a quote: 1-833-641-6990

Misc. CASH PAID FOR HIGH-END MEN'S SPORT WATCHES. Rolex, Breitling, Omega, Patek Philippe, Heuer, Daytona, GMT, Subma-riner and Speedmaster. These brands only! Call for a quote: 1-833-641-4573.

Misc. GOT AN UNWANTED CAR??? DONATE IT TO PATRIOTIC HEARTS. Fast free pick up. All 50 States. Patriotic Hearts' programs help veterans find work or start their own business. Call 24/7: 1-833-485-0154.

Misc. BATH & SHOWER UPDATES in as little as ONE DAY! Affordable prices - No payments for 18 months! Lifetime warranty & professional installs. Senior & Military Discounts available. Call: 1-866-481-0747

Misc. STOP OVERPAYING FOR HEALTH INSUR-ANCE! A recent study shows that a ma-jority of people struggle to pay for health coverage. Let us show you how much you can save. Call Now for a no-obliga-tion quote: 1-888-519-3376 You will need to have your zip code to connect to the right provider.

Misc. INJURED IN AN ACCIDENT? Don't Ac-cept the insurance company's first of-fer. Many injured parties are entitled to cash settlements in the \$10,000's. Get a free evaluation to see what your case is really worth. 100% Free Evaluation. Call Now: 1-888-920-1883

Misc. AGING ROOF? NEW HOMEOWNER? STORM DAMAGE? You need a local expert provider that proudly stands behind their work. Fast, free estimate. Financing available. Call 1-833-889-4107 Have zip code of property ready when calling!

Misc. WATER DAMAGE CLEANUP & RESTORA-TION: A small amount of water can lead to major damage in your home. Our trusted professionals do complete repairs to protect your family and your home's value! Call 24/7: 1-877-586-6688 Have zip code of service location ready when you call!

Misc. NEED NEW WINDOWS? Drafty rooms? Chipped or damaged frames? Need outside noise reduction? New, energy efficient windows may be the answer! Call for a consultation & FREE quote today. 1-833-880-0052 You will need to have your zip code to connect to the right provider.

WANTED TO BUY! Wanted to Buy Coin and Currency Collections, Gold and Silver Jewelry, any Shape, Pocket Watches and War Memorabilia. Call Steven 785-472-1340 Drovers Coin & Antiquities Exchange

PIONEER

SEED CORN SOYBEAN SEED

WITH YOU FROM THE WORD GO

River Hills Seed, Inc. SHELDON DAUGHERTY 785-392-4027 • 845 Avenue B, Minneapolis, KS 67467

LINCOLN LEOPARD SPRING SPORTS PHOTOS AND SCHEDULES

**GOOD LUCK
TO ALL AREA
ATHLETES THIS
SEASON!**



Good Luck Area Athletes,
We're Cheering You On!



The
**Bank
of Tescott**

Member FDIC

Committed To Those We Serve

bankoftescott.com

Best of Luck
this season!

**Seirer's
Clothing**

Hours: Mon.-Fri. 10-6pm; Sat. 10-4pm
143 W. Lincoln Ave, Lincoln, KS 67455
785-524-4752



G. Kyle Gwinner OD
Optometrist

208 W Lincoln
Lincoln, KS
785-524-5244
785-202-1968

M, W, & Th. 8:00-12:00
Tues. & Fri. 8:00-5:00
Third Saturday 8:00-12:00

BEST OF LUCK!

Best of Luck
this season in
your sports!

**Susan Marshall,
Attorney at Law**

785-524-4431

**Lincoln
Grocery**

Best Choice

123 S. 4th St.
Lincoln, KS 67455
785-524-4401
www.lincolngrocery.com

Good Luck
area athletes!



WE OFFER

**FREE ONLINE
BANKING &
BILL PAY**



**Citizens
State
Bank**

& Trust Company
Ellsworth • Lincoln
Delphos • Glasco
Minneapolis

FDIC 785-524-4840

**Best of Luck
this season to
area teams!**



Mity Mart
Jct. 14 & 18 Hwy.
Lincoln, KS 67455



Lincoln High School Boys Track Team: Back row (L-R): Ben Bell, Matthew Schale, and Kaven Jones. Middle row: Evan Voeltz, Xavier Miller and Jeremiah Miller. Front row: Easton Good, Austin Ahring, Nicholas Koster and Jonathan Bell. *(Photo by Jenna Farris)*



Lincoln High School Girls Track Team: Back row (L-R): Ivey Sheldon, Izabell Dail, Chloe Helus, Tennyson Donley and Lily Behrens. Middle row (L-R): Kaylee Obermueller, Ember Larson, Ethney Sheldon and Olivia Dail. Front row (L-R): Ashton Lyne, Hazel Metz and Kimberly Helus. *(Photo by Jenna Farris)*



Lincoln Junior High School Track Team: Front Row (L to R): Ezra Nelson, Tatum Wolf , Lyle Hair, Layne Nelson, Brianna Westerman, Chloe Koster, Olivia Borst, Leilani Holeman, Adrian Rathbun, Conor Schneider, and Gabriel Perez. Second Row (L to R): Sloan McReynolds- Baetz, Kaitlyn Heinze, Emily King, Hailey Buttenhoff, Levvie Adams, Kimber Gardner, Kaley Schneider, Emmalee Dail, Marissa Rosebrook, and Emily Rodriguez-Nolasco. Third Row (L to R): Nathanael Schale, Ayden Muchow, Benjamin Hull, Gavin Lopez, Dane Bates, Titus Bell, and Brock Holman. Fourth Row (L to R): Arabella Westerman, Laina Larson, Juliette Good, Jessica Meyer, Tenley Buttenhoff, Jayden Meyer, Alison Rosebrook and Hadley Wiebke. Back Row (L to R): Elijah Maddocks, Hunter Townley, Jahdiel Miller, and Owen Dyer. *(Photo by Jenna Farris)*

**HIGH SCHOOL
TRACK SCHEDULE**

4/4	Bennington Inv. @ Bennington	3:00 p.m.
4/8	St.John's - Beloit Inv. @ Mankato	3:00 p.m.
4/22	Belleville Lions Club @ Belleville	10:00 a.m.
4/25	Kaser Relays @ Osborne	3:00 p.m.
4/28	JV Tescott Invitational @ Tescott	3:00 p.m.
5/2	Beloit Relays @ Beloit	10:00 a.m.
5/6	Tescott Invitational @ Tescott	3:00 p.m.
5/9	Thompson Relays @ Lincoln	3:00 p.m.
5/15	NPL League Meet @ Mankato	3:00 p.m.
5/22	Regional Track Meet	TBD
5/30-31	State Track Meet	WSU
		TBD

**JUNIOR HIGH SCHOOL
TRACK SCHEDULE**

4/3	Tescott @ Tescott	1:00 p.m.
4/10	Lakeside @ Osborne	9:30 a.m.
4/15	Grizzly Invitational @ Mankato	3:00 p.m.
4/25	Bullpup Relays @ Osborne	9:00 a.m.
5/1	Lincoln Invitational @ Lincoln	1:00 p.m.
5/7	St. John's Invitational @ Mankato	9:00 a.m.
5/13	Pike Trail League @ Mankato	1:00 p.m.

**HIGH SCHOOL
GOLF SCHEDULE**

4/10	vs St. John's-Tipton @ Glasco	4:00 p.m.
4/17	vs Chase County @ Cottonwood Falls	1:00 p.m.
4/22	NPL Golf @ Downs	1:00 p.m.
4/29	vs Rock Hills @ Mankato	1:00 p.m.
5/6	vs Lakeside @ Downs	1:00 p.m.
5/13	vs Tipton @Tipton	10:30 a.m.

USD #298



**Proud of our
students and athletes!
Good luck this year.**



Lincoln High Track Team: (L-R): Manager Keynan Flinn, Clay Bates, Ian Ryan, Coach Drew Falcon, Jordan Meyer, Camden Weber, Ben Bell and Alyssa Lopez. *(Photo by Jenna Farris)*

BIGGIE
PIZZA & PUB
Bigg's

Thurs., Fri. & Sat.
5 p.m. - ?

120 S. 4th • Lincoln
785-524-5044

**Patterson
Health Mart**

Your Pharmacy for Your
Health Care Needs

You Deserve Local Care!

785.524.4649

204 W. Lincoln Ave.
Lincoln, Kansas 67455

You are laying a
solid foundation.
Good luck this season!



SCOLAR
Let's get growing.
Lincoln, KS

**Street**
Plumbing Heating & Electric

**GOOD LUCK
AREA
SPORTS TEAMS**

**Precision
Electrical
Contractors** LLC

SYLVAN-LUCAS MUSTANG SPRING SPORTS PHOTOS AND SCHEDULES

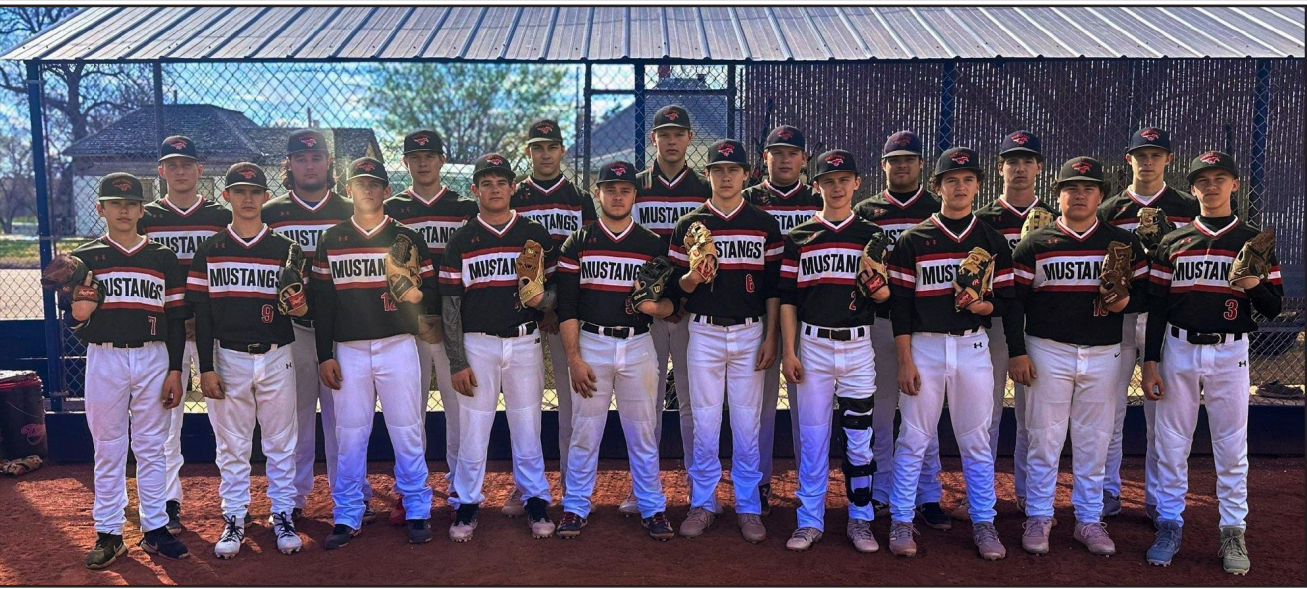

Sylvan-Lucas/Lincoln Boys Baseball Team: Back row (L-R): Levi Bates, Brody Shearer, Treydon Herskowitz, Braden Nelson, Cooper Rathbun, Isaac Shultz, Tristan Keith, Ashton Bennison, and Riley Obermueller. Front row(L-R): Deven Paksek, Kaden Schneider, Conner Charvat, Cody Charvat, Deagen Walters, Caleb Meier, Gage Meier, Tucker Mullender, Garrett Bohnen, and Cole Schneider. *(Photo by Marmie Schultz)*

SYLVAN-LUCAS/LINCOLN
HIGH SCHOOL BASEBALL SCHEDULE

Date	Event	Location	Time
3/28	St. Mary's Academy	Lucas	4:00 p.m.
4/1	Republic County	Lucas	4:00 p.m.
4/7	Blue Valley- Randolph	Bennington	3:00 p.m.
4/10	Beloit	Lucas	4:00 p.m.
4/15	Russell	Russell	4:00 p.m.
4/22	Ellis	Lucas	4:00 p.m.
4/24	Kinsley	Kinsley	4:00 p.m.
4/29	Ellsworth	Ellsworth	4:00 p.m.
5/5	Minneapolis	Lucas	4:00 p.m.
5/12	Ellinwood	Lucas	4:00 p.m.
5/19-22	Regionals	TBD	TBD
5/29-30	State	TBD	TBD

SYLVAN-LUCAS
HIGH SCHOOL SOFTBALL SCHEDULE

Date	Event	Time
3/25	Pratt-Skyline @ Sylvan	4:00 p.m.
4/1	Republic Co. @ Sylvan	4:00 p.m.
4/3	TMP @ Sylvan	4 :00 p.m.
4/10	Beloit @ Sylvan	4:00 p.m.
4/15	Russell @ Russell	4:00 p.m.
4/17	Plainville @ Plainville	4:00 p.m.
4/22	Ellis @ Sylvan	4:00 p.m.
4/24	Little River @ Sylvan	4:00 p.m.
4/29	Ness City @ Ness City	4:00 p.m.
5/5	Minneapolis @ Sylvan	4:00 p.m.
5/12	Ellinwood @ Sylvan	4:00 p.m.
5/19-22	Regional @ TBD	TBD
5/29-30	State @ TBD	TBD

SYLVAN-LUCAS
HIGH SCHOOL TRACK SCHEDULE

Date	Event	Time
4/8	St. John's-Beloit Invitational @ Makato	3:00 p.m.
4/15	Stockton Invitational @ Stockton	3:00 p.m.
4/22	Plainville Invitational @ Plainville	3:00 p.m.
4/25	Kaser Relays @ Osborne	3:00 p.m.
4/28	Tescott (JV) @ Tescott	3:00 p.m.
5/2	Beloit Relays @ Beloit	10:00 a.m.
5/6	Tescott Invitational @ Tescott	3:00 p.m.
5/9	Thompson Relays @ Lincoln	3:00 p.m.
5/15	NPL Meet @ Rock Hills	3:00 p.m.
5/22-23	Regional @ TBD	TBD
5/30	State Track @ Wichita	TBD
5/31	State Track @ Wichita	TBD

SYLVAN-LUCAS
JUNIOR HIGH SCHOOL TRACK SCHEDULE

Date	Event	Time
4/3	Tescott @ Tescott	1:00 p.m.
4/10	Lakeside @ Osborne	9:30 a.m.
4/15	Stockton Invitational @ Stockton	10:00 a.m.
4/23	Plainville Invitational @ Plainville	10:30 a.m.
5/1	Lincoln @ Lincoln	1:00 p.m.
5/7	St. John's Beloit @ Mankato	9:00 a.m.
5/13	PTL Meet @ Mankato	1:00 p.m.



Sylvan-Lucas Girls Softball Team: (L-R): Manager Maddie Combs, Josie Svaty, Mina Pahls, Kenzley Frederking, Olivia Crawford, Anna Feldkamp, Hannah Pahls, Brooklyn Thielen, Lily Pancost, Harlee Nelson, Montana Griffiths, Merzadys Gustus, and Manager Macie Ortiz. *(Photo by Melissa Wacker)*



Lucas-Sylvan Girls Track Team: Back row (L-R): Maggie Labertew, Morgan Finkenbinder, Serenity Steinike, Abby Dlabal, and Hallie Thielen. Front Row (L-R): Dominique Davidson, Codie Huehl, Jayden Meitler, LeeAllie Wacker, Breckyn Gosvener, and Faith Soukup. (not pictured Belle Wehrman and Chloe Balluch) *(Photo by Marmie Schultz)*



Lucas-Sylvan Boys Track Team: Back row (L-R): Eli Schultz, Jacob Oltean, Zayne Maupin, Tevis Dohl, Cade Brokes, Lane Brokes, Liam Goss, Matthew Craven, and Colton Covieo. Front row (L-R): Kendale Felio, Caleb Dlabal, Casey Janssen, Cai Labertew, Vance Dohl, Harlan Pancost, Carter Johnson, Tucker Denning, and Cooper Johnson. (not pictured Asher Hernandez) *(Photo by Marmie Schultz)*

Experience
EVERYTHING
We have to offer!
Wilson Communications has the services you need to keep your business connected...all from a local company you can trust!
High Speed Internet
Fiber Powered
Community Advocate
WILSON COMMUNICATIONS
1800.438.7807
PROVIDER

Best of luck to all area sports teams this season!
StateFarm
Anthony Hopkins, Agent
231 N. Douglas
Ellsworth, Kan.
(785) 472-4426

Grant Heller, D.C.
Mark Luce, D.C.
Heller
Chiropractic, LLC
SPECIALIZING IN SPORTS INJURIES
Chiropractic Sports Physician
Certified Acupuncturist
Good Luck this season!
HELLER CHIROPRACTIC CENTER OF LINCOLN
102 E. ELM • LINCOLN, KS 67455
788-524-4371

GOOD LUCK TO ALL AREA SPORTS TEAMS!
Post Rock Aviation
Clay Haring
(785) 524-5240
Lincoln, KS
Helping farmers feed America

Go Mustangs!
Labertew Apiaries
118 N. Main • Sylvan Grove
785-259-4015
LABERTEW Honey Co.

COOP
United Ag Service
785-525-6455
Lucas, KS

Good Luck to all area athletes!
Frederking Seed
Eric Frederking - 785.531.0612
Jordan Frederking - 785.420.0105
Ron Frederking - 785.658.7223
Channel
Seedsmanship At Work

Best of Luck to all area teams this season
Convenience Store • Tire Dealer
Gas & Propane Service
Home Oil Service
5499 Highway K18 • Lucas, KS 67648
785.525.6366

Good luck from
SYLVAN SALES COMMISSION
(785) 526-7123

Sylvan-Lucas Unified Schools, proudly supporting and shaping the youth of tomorrow, today!
USD 299
Sylvan Grove, KS

TESCOTT TROJAN SPRING SPORTS PHOTOS AND SCHEDULES



Tescott High School Boys Track Team: Front Row (L-R): Brody Hurtig, Miles Challans, Reid Oetting, Carter Phelps, Jayce Krone, and Brody Thompson. Middle Row: Konnor VanDoren, Ayden Thompson, Charlie Phelps, Ben Case, Joey Stirn, and Jarrett Trow. Back Row: Austin Miller, Cade Ellekson, Eli Gipe, James Dickerman, and Kaden Budreau. *(Courtesy photo)*

HIGH SCHOOL
TRACK SCHEDULE

4/8	Beloit-St. John's Inv.	3:00 p.m.
4/15	Stockton Inv.	3:00 p.m.
4/22	Belleville Invitational	10:00 a.m.
4/25	Solomon Invitational	3:00 p.m.
4/28	Tescott JV Meet	3:00 p.m.
5/2	Beloit Relays	10:00 a.m.
5/6	Tescott Invitational	3:00 p.m.
5/9	Lincoln Thompson Relays	3:00 p.m.
5/15	NPL Meet @ Mankato	3:00 p.m.
5/22 or 23	Regional	TBD
5/30-31	State	TBD



JUNIOR HIGH
TRACK SCHEDULE

4/3	Tescott Inv.	1:00 p.m.
4/10	Central Plains Inv.	1:00 p.m.
4/17	Victoria Inv.	1:00 p.m.
4/23	Fleming Inv.	10:30 a.m.
5/1	Lincoln Inv.	1:00 p.m.
5/7	St. John's Inv.	9:00 a.m.
5/13	PTL @ Mankato	1:00 p.m.



Tescott High School Girls Track Team. Front Row (L-R): Nevaeh Stanley, Makenna Challans, and Shennise Simmons. Middle Row: Maddy Kohart, Aerial Jorgensen, Susan Hunley, Jady Krone, and Elizabeth Wenthe. Back Row: Breonna Peterson, Caitlin Stirn, and Alison Adams. *(Courtesy photo)*



Tescott Junior High Boys Track Team: Front Row (L-R): Austen Krone, Marshall Challans, Nathaniel Beauchamp, Landyn Zachgo, Case Cramton. Middle: Bradee Fern, Kyle Nelson, Graison Zachgo, Jake Castillo, and Ethan Adams. Back: Coyer Cramton, Parker Graves, Brock Hurtig, Silas Sherman, and Cooper Peters. *(Courtesy photo)*



Tescott Junior High Girls Track Team: Front Row (L-R): Nataya Valeka, Cahya Beauchamp and Ashtyn Kohart. Middle Row: Caroline Yates, Stinna Hunley, Lexi Thompson, Mara Stanley, and Adi Aita. Back Row: Alaya, Stanley, Hailey Thornhill, Aubree Weis, Zuhrya Aita, Aubrey Adams, and Gracie Miller. *(Courtesy photo)*

Good Luck Area Athletes,
We're Cheering You On!



Committed To Those We Serve

bankoftescott.com

USD #240
Tescott Schools



wishes all Tescott
athletes a fun
and successful
season!



Family Hair Flair

Rhonda, Rosie,
Cortney,
Evangel, Angela

110 N. Main • Tescott, KS
785-283-4360
150 E. Lincoln • Lincoln, KS
785-524-5080

We would like
to wish all
area teams
GOOD LUCK
on the
upcoming
season!



GOOD LUCK
TO ALL AREA
SPORTS TEAMS
THIS SEASON!



401 S. Santa Fe Ave. • Salina, Kansas
785.827.0610 • 866.927.0610

Serving all the medical needs of Lincoln County.



along with Lincoln Medical
Clinic and Sylvan Medical
Clinic wish all area athletes a
safe and successful season.

Lincoln Medical Clinic - 785.524.4474
Sylvan Medical Clinic - 785.526.7474
Lincoln County Hospital - 785.524.4403
Emergency - 911

Good luck
area sports
teams on a
successful
season!

DECKERT & SONS
TRUCKING, INC.
TESCOTT, KANSAS
785-488-7906

Proud to support
Trojan athletics!

C & S Service

Full Service Station Offering:

- Oil Changes
- Tire Sales
- Farm, recreational and
automobile repair

M-F 7:00am - 5:30pm
Sat 7:00am - 4:00pm
(785) 283-4699

105 W 1st St.
Tescott

River Hills Seed, Inc.
Sheldon Daugherty
PIONEER HI-BRED-INTL.
Good Luck to all area
sports teams for a safe &
successful season!



785.392.4027
845 Avenue B
Minneapolis, KS 67467