

Free - Pick One Up!

# MARKET-PLACE KANSAS

Issue 6 3/12/2025

785-561-0637

marketplacekansas@gmail.com

jlsnewsgroup.com

## FOR SALE

### 2022 CHEROKEE WOLF PUP 18TO CAMPER



2022 Cherokee by Forest River Wolf Pup 18TO Limited 23' travel trailer. Comes with everything you need to get you started camping. Upgraded queen Wilderness mattress, Anderson "No-Sway" Weight Distribution Hitch. Brake trailer control, rear camera. Lots of extras. Don't let camping season start without you this year. Can sleep up to 5. Very clean unit. Call 785-531-1072 to view or for questions.

## Retired person seeks small Kansas farm

80-160 acres, looking for \$1000 per acre. Structures optional. All responses kept confidential.

Thanks,  
**RBARRAT@EARTHLINK.NET**

## First National Investment Professionals

**DAN COOK**

112 North Main  
Hope, KS

785-366-7225

Fax

785-366-7333

dan.l.cook@ampf.com

## FARM & RANCH REALTY, INC.

### UPCOMING AUCTIONS

- 03/18/25 - 930+ acres Yuma County, CO Grass, cropland, CRP w/ prod - 3 tracts
- 03/25/25 - 480 + acres Baca County, CO irrigated cropland, SE of Walsh
- 03/28/25 - 2,040± ac Irrigated, Dryland, Grass & CRP - Cheyenne Co., KS & Yuma Co., CO

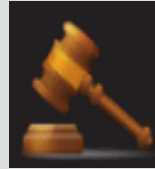

### JUST LISTED

160+ ACRES CROPLAND  
GRAHAM COUNTY, KS

Legal Description: NE/4 of Sec 1-7-23

- Located N of Hill City
- Immediate possession

**GRANT BAILEY, Listing Agent**  
@ 785-871-7065

200+ ACRES GRASSLAND  
GRAHAM COUNTY, KS

Legal Description: NE/4 & N/2SE/4 of Section 13-6-25, less a tract

- Located SW of Lenora
- Immediate possession

**DONALD HAZLETT, Broker**  
@ 785-443-1299

720+ AC GRASSLAND  
GRAHAM COUNTY, KS  
SW of 14-10-22, W/2 of 23-10-22,  
E/2 of 22-10-22, less tracts

- Located N of Hill City
- Immediate possession

**DARVIN MEURISSE**  
Listing Agent  
@ 719-343-5308



160+ ACRES CROPLAND  
TREGO COUNTY, KS

NW/4 of Section 4-14-24

- Located SE of Collyer

**CORY BUSSE**  
Listing Agent  
@ 785-332-8345

## FARM & RANCH REALTY, INC.

PO BOX 947 • COLBY, KS 67701

800-247-7863

**DONALD L. HAZLETT**  
Broker/Auctioneer

DRONE VIDEOS ONLINE



www.farmandranchrealty.com

FOLLOW US



ON SOCIAL MEDIA

"When you list with Farm & Ranch, it's as good as SOLD!"

## Frederking Seeds

- State of the Art Seed Treatment On-Site
- Seed Tenders Available Channel
- Full line of Corn, Soybean, Alfalfa and Other Seed Available

**Eric Frederking - (785) 531-0612**  
**Ron Frederking - (785) 658-7223**

## Market-Place Kansas

### "Mom & Pop" BUSINESS GUIDE

Your guide to locally owned shops, restaurants and small businesses around!

785-561-0627  
marketplacekansas@gmail.com



**General Public Transportation  
for all residents of Lincoln County**



Call to schedule a ride:  
**(855) 577-4337**  
Monday—Friday  
8:00 a.m.—5:00 p.m.

First come, first served basis  
All trips have equal priority  
Funded in part by KDOT Public Transit Dept.

[www.salinacitygo.com](http://www.salinacitygo.com)



**Citizens  
State  
Bank  
& Trust Company**  
Ellsworth • Lincoln  
Delphos • Glasco  
Minneapolis

FDIC **785.524.4840**  
[www.csbank.com](http://www.csbank.com)

Each depositor insured to at least \$250,000  
Backed by the full faith and credit of the United States Government



**ALPHA  
AG AIR LLC.**  
Tracy Hillegeist 785-577-3017  
Lucas Baumbach • 785-243-4803  
Beverly, Kansas

**Hilltop Community Center**  
*Herington's gathering place for a tasty  
noon meal and great conversation!*

**Dine in or carry out**

- Meals on Wheels Program
- Fitness Center for Over 60
- Indoor Walking Track
- Scheduled Activities
- Independent Senior Living,  
1-2 Bedroom Apartments
- General Public Transportation Bus Service



Call 785-258-2956 for All Information  
2 South A. Street, Herington  
Monday-Friday 8 a.m. - 4 p.m.

*'A Tradition of Caring Since 1970'*

**Chapman Valley Manor**  
A Non Profit Skilled Nursing Facility

**Administrator:  
Amanda Jeardoe**  
1009 Marshall • PO Box 219  
Chapman, KS 67431  
785-922-6525  
[chapval@chapmanvalleymanor.org](mailto:chapval@chapmanvalleymanor.org)  
[christyloy@chapmanvalleymanor.org](mailto:christyloy@chapmanvalleymanor.org)

**HARRIS CROP  
INSURANCE, LLC**



**785-479-5593 or  
Toll Free 888-408-7487**  
A family-owned and operated  
crop insurance agency serving  
central Kansas since 1981.  
1207 Hwy. 15, Abilene, Kansas 67410  
[www.harriscropinsurance.com](http://www.harriscropinsurance.com)  
*This agency is an equal opportunity provider.*



**Jay C. Minear  
Feed Specialist  
Lincoln  
Building Supply**



**HUBBARD** 785-524-4416  
an Altech company Cell: 785-658-5918  
1111 North 5th • Lincoln, KS 67455

**Save the Date!**

**Dawson Place**  
in partnership with  
  
*will present a free seminar on*  
**ESSENTIAL  
DOCUMENTATION AND  
ESTATE PLANNING**  
**Tuesday, April 15th  
6:00 pm**

## Market-Place Kansas Reach

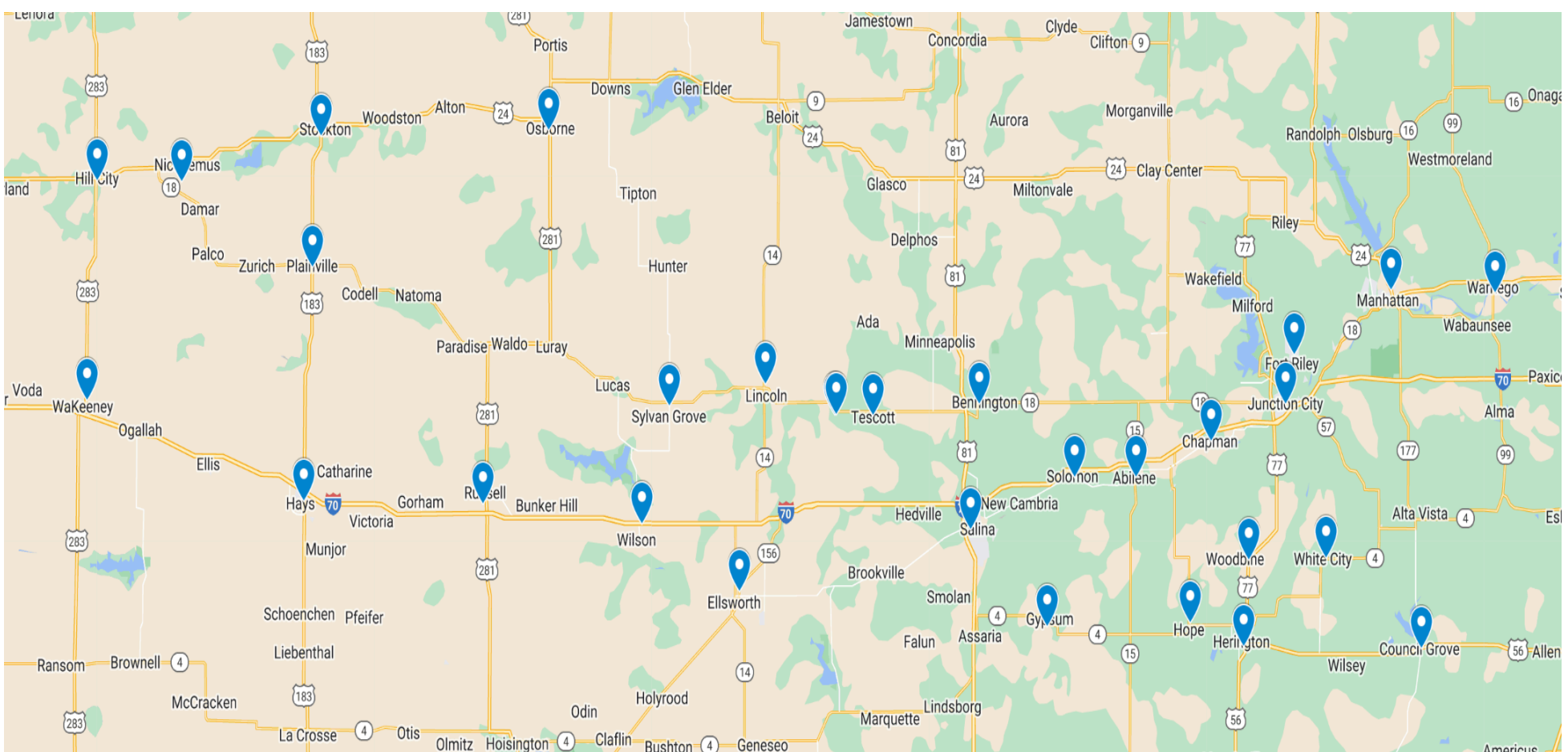

*Serving central and western Kansas locations including:*

*Beverly, Stockton, Osborne, Hays, Fort Riley, Ellsworth,  
Wamego, Chapman, Salina, Manhattan, Junction City, Lincoln,  
Hill City, Wakeeney, Herington, Hope, White City, Council  
Grove, Abilene, Woodbine, Plainville, and surrounding areas.*



## Farm Ground for Sale

115 A of good Mitchell County farm ground for sale. Legal description is S1/2 SW1/4 & NE 1/4 SW 1/4 34-9S-10W.

Asking price \$3650/acre.

*A crop production report may be made available.*

Call 402-750-2373

## Kansas Classifieds

For Sale

Place your 25-word classified in the Kansas Press Association and 135 more newspapers for only \$300/ week. Find employees, sell your home or your car. Call the Kansas Press Association @ 785-271-5304 today!

Misc.

Attention: VIAGRA and CIALIS USERS! A cheaper alternative to high drugstore prices! 50 Pill Special - Only \$99! 100% guaranteed. CALL NOW: 1-866-481-0668

Misc.

We Buy Vintage Guitar's! Looking for 1920-1980 Gibson, Martin, Fender, Gretsch, Epiphone, Guild, Mosrite, Rickenbacker, Prairie State, D'Angelico, Stromberg. And Gibson Mandolins / Banjos. These brands only! Call for a quote: 1-877-560-1992

Misc.

CASH PAID FOR HIGH-END MEN'S SPORT WATCHES. Rolex, Breitling, Omega, Patek Philippe, Heuer, Daytona, GMT, Submariner and Speedmaster. These brands only! Call for a quote: 1-866-481-0636.

Misc.

GOT AN UNWANTED CAR??? DONATE IT TO PATRIOTIC HEARTS. Fast free pick up. All 50 States. Patriotic Hearts' programs help veterans find work or start their own business. Call 24/7: 1-877-560-5087

Misc.

BATH & SHOWER UPDATES in as little as ONE DAY! Affordable prices - No payments for 18 months! Lifetime warranty & professional installs. Senior & Military Discounts available. Call: 1-866-481-0747

Misc.

STOP OVERPAYING FOR HEALTH INSURANCE! A recent study shows that a majority of people struggle to pay for health coverage. Let us show you how much you can save. Call Now for a no-obligation quote: 1-888-519-3376 You will need to have your zip code to connect to the right provider.

Misc

INJURED IN AN ACCIDENT? Don't Accept the insurance company's first offer. Many injured parties are entitled to cash settlements in the \$10,000's. Get a free evaluation to see what your case is really worth. 100% Free Evaluation. Call Now: 1-888-920-1883

Misc

AGING ROOF? NEW HOMEOWNER? STORM DAMAGE? You need a local expert provider that proudly stands behind their work. Fast, free estimate. Financing available.

Call 1-877-589-0093 Have zip code of property ready when calling!

Misc

WATER DAMAGE CLEANUP & RESTORATION: A small amount of water can lead to major damage in your home. Our trusted professionals do complete repairs to protect your family and your home's value! Call 24/7: 1-877-586-6688. Have zip code of service location ready when you call!

Misc

NEED NEW WINDOWS? Drafty rooms? Chipped or damaged frames? Need outside noise reduction? New, energy efficient windows may be the answer! Call for a consultation & FREE quote today. 1-866-766-5558 You will need to have your zip code to connect to the right provider.

## Farmers & Ranchers Livestock Commission Co.

Total for the Week - Cattle - 3,319

Bulls - \$209.00 - \$219.00 Cows - \$142.00 - \$155.00

Strs	
300-400	NO TEST
400-500	\$420.00-432.00
500-600	\$400.00-410.00
600-700	\$340.00-349.00
700-800	\$307.00-319.00
800-900	\$271.00-282.50
900-1000	\$258.00-268.60

Hfrs	
300-400	\$425.00-435.00
400-500	\$370.00-380.00
500-600	\$335.00-346.00
600-700	\$305.00-315.00
700-800	\$295.00-305.00
800-900	\$239.00-250.00
900-1000	NO TEST

**Early Consignments**  
**Thursday, March 13th**  
**10 a.m start time**

290 blk/char s&h, home raise, long wean, vacc; 44 blk s&h, 700-900, home raise, long wean, vacc, off wheat; 30 blk s&h, 400-450, home raise, off cow, 1 round fall vacc; 65 red s&h, 600-850, home raise, long wean, 2 round vacc, open; 12 char bull calves, 500-600, wean, green; 9 blk s&h, 600-700, home raise, long wean; 73 blk/bwf str, 700-775, long wean, off wheat; 185 blk s&h, 700-900, home raise, wean Nov, Molitor sired; 70 blk hfrs, 750-850, home raise, long wean, open, running out, Cow Camp sired; 150 blk s&h, 800-900, long wean, 2 round vacc, open, off wheat; 17 mix s&h, 500-700, long wean, fall vacc, open; plus more by sale time.

**Special Cow Sales**  
**Early Consignments**

**Tuesday, March 18th • 11 a.m start time**

• **Bulls:** 3 char bulls, 18 months, semen & trich checked; 14 bulls (4 charX Copperhead, 4 blk/red angusX, 6 purebred red angus), 13-18 months old; 2 2 year old angus bulls, semen & trich checked; plus more by sale time.

• **Replacement Hfrs:** 10 blk/bwf, calthood vacc, off wheat; 20 bwf/rwf, 750-800, calthood vacc, F1, home raise; 35 blk hfrs, 750-800, home raise, pelvic measure, OCHV'd; 5 red angus, 750-800, home raise, pelvic measure, OCHV'd; plus more by sale time.

• **Heifer Pairs:** 18+8 blk hfr pairs, blk calves, calves banded and worked; plus more by sale time.

• **Cows/Cow Pairs:** 20 blk/char cows, fall bred, 5-8years, bred to Schrader sim/angus bulls, calve Sept.1; 35+35 3 year old pairs; 30 blk older spring cows, bred blk; 3+3 pairs; 80 blk cows, 6-older, heavy bred, bred angus, all home raise; 2+2 pairs, 7 years old; 14 blk cows, 5-7 years, fall bred, bred to GAR Spitfire; plus more by sale time.

**Get your horses consigned to our Spring Spectacular Horse Sale. Catalog closing soon.**  
**Sale Day is Saturday, May 17, 2025.**

**Special Cow Sales**

**Tuesday March 18, 2025**

**Tuesday April 15, 2025**

**Tuesday May 6, 2025**

**New Frontier Bull Sale**

**Saturday March 22, 2025**

**In Stock Today**

- Heavy Duty Round Bale Feeders
- Heavy Duty Feed Bunks

For a complete list of cattle for all sales check out our website at: [www.fandrive.com](http://www.fandrive.com)

**Sales Manager, Mike Samples**

**Office: 785-825-0211 Cell: 785-826-7884**

**Salina, Kansas**

**Listen to our markets on KSAL, Salina at 6:45 a.m. Mon. thru Fri.**  
**For more information or to consign cattle call sale barn or:**

**Fieldman Representatives:**

**Kenny Briscoe • Lincoln, KS • 785-658-7386**

**Lisa Long • Ellsworth, KS • 620-553-2351**

**Cody Schafer • 620-381-1050**

**Auctioneers:**

**Kyle Elwood, Brandon Hamel, and Garren Walrod**

Your one stop shop for reaching Kansas!

Connecting communities across Kansas.

To advertise:

Contact 785-561-0637

Or [marketplacekansas@gmail.com](mailto:marketplacekansas@gmail.com)





**HOXIE**  
IMPLEMENT CO., INC.  
**(785) 675-3201**  
**Factory Direct Prices on Heavy Duty Commercial Batteries and Baldwin Filters**  
For Cars, Trucks, Tractors, Etc.



**Market-Place Kansas**  
*"Your one stop shop for reaching Kansas"*  
785-561-0637  
marketplacekansas@gmail.com  
**ADVERTISE**  
With us



**Lincoln County**  
*Kansas*  
**is accepting applications for Transfer Station Worker**  
This employee works with citizens and governmental entities regarding solid waste management; assists the public with inquiries regarding the transfer station and landfill operations; assures all equipment and machinery is kept in operating condition; weighs, inspects, and records all loads of solid waste prior to disposal; assesses charges and issues receipts; loads recycling trailer; and sorts and hauls aluminum materials to local recycling center among other duties.  
High school diploma or GED is required, and applicants must have a valid class "A" CDL license or be willing to acquire one. If interested, please apply!  
**Looking to fill Full and Part-Time Positions**  
Application, job description, and complete benefit information is available by contacting:  
Lincoln County Human Resources,  
216 E Lincoln Ave, Lincoln, KS 67455;  
785-524-5232; Email: lchr@lincolncoks.org  
Applications will be accepted until positions are filled.  
EOE/Drug-Free Work Place • lincolncoks.com

**LAND AUCTION**  
Thursday, March 27, 2025 @ 7:00pm  
Herington Community Bldg, 810 S. Broadway, Herington, KS

**Tract 1: The SW/4 of 17-16-6, Herington, Kansas**  
105 +/- Tillable Acres with the balance in hay meadow and waterways  
Located: HWY 56, 1/2 mile East of Delavan along 2500th Rd, Herington, KS  
Taxes are \$1308.12 on 153.7 +/- taxable acres.

**Tract 2: The N/2 of the NW/4 of 32-15-7, Wilsey, KS**  
23 +/- Tillable Acres, 56 +/- acres in pasture and meadow  
Location: 1900th Rd & P Ave., 4 miles North of HWY 56, Wilsey, Kansas  
Taxes are \$426.62 on 79.1 +/- taxable acres.

Possession immediately following the 2025 fall harvest, subject to tenants rights on the pasture and meadow. Buyer receives 2025 cash rent and responsible for 2025 property taxes.

Both tracts offer crop production, grass-land, and recreation! Excellent Access!  
*Online bidding available!*

SELLER: Marcella M. Hermstein Estate, Kent Oleen Executor - Oleen Law Firm

**HORIZON**  
FARM & RANCH REALTY, LLC  
1-888-825-1199  
www.horizonfarmranch.com





**DENTAL Insurance**  
Great coverage for retirees.  
Coverage for cleanings, fillings, crowns – even dentures! Get dental insurance from Physicians Mutual Insurance Company.



Get your **FREE** Information Kit  
It's easy! Call today  
**1-844-259-8917**  
Dental50Plus.com/LincolnKS

Product/features not available in all states. Contact us for complete details about this insurance solicitation. To find a network provider, go to physiciansmutual.com/find-dentist. This specific offer not available in CO, NY, VA - call 1-800-969-4781 or respond for a similar offer in your state. Certificate: C254/B465, C250A/B438 (ID: C254/D), PA: C254/P1, Insurance Policy: P154/B465, P150/B439 (GR: P154/GA, DK: P154/K, TN: P154/TN), 6347

**HELP WANTED**  
**Lincoln County is accepting applications for a Noxious Weed Licensed Sprayer**  
The goal of this employee is to manage the weed control program for the County, including the application of appropriate chemicals to control or stop the growth of noxious weeds in Lincoln County. Duties include inspecting weed growth and the application of chemicals.  
A technical degree or college education in general agriculture is preferred but not required. Employee must have a Commercial Pesticide Applicator Certification under the Kansas Pesticide Law. A valid Commercial Kansas Driver's License is required. If interested, please apply!  
**Looking to fill a Full-Time Position**  
Application, job description, and complete benefit information is available by contacting:  
Lincoln County Human Resources,  
216 E Lincoln Ave, Lincoln, KS 67455;  
785-524-5232; Email: lchr@lincolncoks.org  
Applications will be accepted until positions are filled.  
EOE/Drug-Free Work Place • lincolncoks.com

**Unmatched Wind Warranty with NO MPH limits**  
Hundreds of design ideas @ **MortonBuildings.com**

**MORTON BUILDINGS**  
LOCATIONS ACROSS KANSAS | 800-447-7436  
©2024 Morton Buildings, Inc. A listing of GC licenses available at mortonbuildings.com/licenses



**Honesty & Fair Prices Built To Last Generations**  
Sold by local reps, built by skilled local crews

**QSI** Quality Structures  
Garages | Shops | Man-Sheds  
Machine Shops | Ag Buildings  
QualityStructures.com | 800-374-6988  
Richmond, KS | Haven, KS





**General Public Transportation BUS**  
MONDAY - FRIDAY  
8 a.m. - 4 p.m.  
\$1.50 One Way  
\$3 Round Trip  
**785-258-2956**  
Curb to Curb Service  
Wheelchair Accessible  
First Come, First Serve  
This project is funded by the *KDOT Public Transportation Program*  
Supported by KDOT, City of Herington, Fares and General Donations



Locally Serving You:  
Colleen Hardiek  
Baylee Pfeifer

**Garrett**  
INSURANCE  
110 W. Main St., Hill City, KS 67642  
Ph: 785-421-2127



**Ag Land - New Price!**  
**625 Acres Irrigated - Thomas County, KS**  
Located 7 miles North and 2 miles East of Oakley, KS. The Buyer shall receive all of the 2025 growing wheat crop and all applied fertilizer on the open cropland acres. The Buyer shall also receive all of the Seller's mineral rights. **\$4,600/Acre**  
**162 Acres Prime Cropland - Thomas County, KS**  
Located 7 miles North and 3 miles East of Oakley, KS. The Buyer shall receive all of the Seller's interest in the mineral rights, including the Seller's 1/2 interest in the production from an existing oil well. **\$3,250/Acre (www.homelandre.com)**

**HomeLand REALTY AUCTION**  
Rock L. Bedore  
(785) 443-1653  
1055 S. Range Colby, KS  
"The Land Man"

**Market-Place Kansas**  
**Local Deals!**  
785-561-0627  
marketplacekansas@gmail.com





**LET US HELP PROTECT YOUR DREAMS.**



**Brian Tajchman, Agent, Inc.**  
 Brian J. Tajchman, Agent  
 104 Nw 3rd S. Abilene  
 btajchman@amfam.com  
 (785) 263-2512

24-HOUR CLAIMS REPORTING  
 & CUSTOMER SERVICE  
 1-800-MYAMFAM (692-6326)



HOME | AUTO | LIFE | BUSINESS | FARM & RANCH AMFAM.COM

American Family Mutual Insurance Company, S.I. and its Operating Companies, American Family Insurance Company, American Family Life Insurance Company, 6500 American Parkway, Madison, WI 53762 010986 - Rev. 7/17 020115 - 16146547

**Optometric Assistant**

Must have computer skills and like to serve others. Send your resume to:  
 G. Kyle Gwinner  
 P.O. Box 339  
 Ellsworth, KS 67439  
 or email: DrKyleOD@gmail.com



\*Ad designed by Ellsworth County I/R

**NAPA AUTO PARTS**

1891 E. 18 Highway  
 Lincoln, KS  
 785-524-4421  
 800-870-4423



**We Are Hiring**

Are you interested in a healthcare management career? We are looking for the right individual to join our team as Housekeeping Manager!

Please visit our website for further position benefits, requirements, and job duties.

Applications will be accepted until March 4th. Apply online at [www.gchospital.org](http://www.gchospital.org) under the Careers tab.

Contact Caley VanLoenen at 785-421-2121 or [cvanloenen@gchospital.org](mailto:cvanloenen@gchospital.org) with questions. EOE



**Graham COUNTY HOSPITAL**

**FULL-TIME HOUSEKEEPING MANAGER**

**HORIZON FARM & RANCH REALTY, LLC**

1-888-825-1199 // [www.horizonfarmranch.com](http://www.horizonfarmranch.com)

**UPCOMING AUCTION**

**\*233 Ac +/- 2 Tract Morris Co. Auction on March 27th in Herington, Kansas**

**AG LAND**

**\*240 Ac +/- Jewell Co. Tillable. Call Levi! 785.275.2285**  
**\*4,800 Ac +/- Ranch w/ 30 Wind Turbines/Solar Income in Lincoln Co., Hunting & Farming. Call Ray or Clint!**  
**\*1,706 Ac +/- Ranch @ Delphos & Minneapolis. Call Ray!**  
**\*110 Ac +/- Cloud Co. Tillable. PENDING by Larry!**  
**\*197 Ac +/- Pasture, Tillable, Hunting. SOLD by Clint!**

**COMMERCIAL**



**\*104 N. Nelson, Bennington, KS. Commercial Building. Call Ty!**

**HORIZON HOMES**

**\*1027 N. 190th Rd., Minneapolis, KS. Call Grant! 785.577.3049**  
**\*500 N. Stark St., Bennington, KS. Call Samantha! 785.577.9878**

**CONTACT INFORMATION**

Ray Swearingen - Broker/Owner (785) 452-8498  
 Clint Heller - Sales Agent (785) 545-5737

**DIX Angus Ranch Sale**

**Monday, March 10 1 p.m.**

**Heartland Regional Stockyards**  
**907 NW 3rd St NW, Plainville**



*Complimentary Lunch Begins at 11 a.m.*

- Selling 100 Yearling Bulls
- 11 Registered Heifers
- 60 Commercial Replacement Heifers

Broadcasted online on [DVAuction.com](http://DVAuction.com)  
 Website: [Dixangus.com](http://Dixangus.com)  
 Contact Cody 785 476-5168 or Jeff 476-5030

Protecting Farmers Since 1988  
 785.735.9485  
[kippesinsurance.com](http://kippesinsurance.com)

**KIPPES INSURANCE AGENCY, INC.**



**Hamit Land & Auction, Inc.**

Don Hamit - Broker Auctioneer  
 Cell 785-425-8123

Stockton Office - 785-425-6585  
 Russell Office - 785-483-7777  
 Hays Office - 785-621-4101  
[www.hamitauction.com](http://www.hamitauction.com)

Farm & Ranches  
 Farm Equipment  
 Antiques - Estates  
 Residential  
 Commercial



<p><b>916 N Fourth Ave. Hill City - \$260,000 -</b>                  ALL NEW REMODEL! 4 bed, 3 bath, ATT 2 car garage, large back yard  <b>NEW LISTING</b></p>	<p><b>24061 40 HWY - \$125,000 -</b>                  INVESTMENT/BUSINESS OPPORTUNITY Former bowling alley, automotive repair, 2014 Morton Building  <b>NEW LISTING</b></p>	<p><b>427 Grant St., Quinter - \$170,000</b>                  4 bed, 2 bath, oversized 2 car garage/shop, large fenced yard</p>
<p><b>321 N Fourth Ave. Hill City - \$125,000 -</b>                  4 bed, 3 bath, 2 car garage,  <b>NEW LISTING</b></p>	<p><b>MOVE IN READY</b>  <b>821 W. Main St., Hill City - \$139,500-</b>                  5 bed, 2 bath, beautiful deck, 1/2 acre lot</p>	<p><b>NEW PRICE</b>  <b>111 S. Parnell, Utica - \$89,000 -</b>                  2 bed, 1 bath, new malarkey roof, large corner lot, 4 car garage</p>
<p><b>708 Southwood Ct, Quinter - \$199,000 -</b>                  3 bed, 3 1/2 bath, Malarkey shingles, large corner lot, Great location  <b>UNDER CONTRACT</b></p>	<p><b>PRICE IMPROVEMENT</b>  <b>312 Grant St., Quinter - \$197,000</b>                  4 bed, 2 bath, brick home, Pergola back yard, main floor laundry</p>	<p><b>NEW PRICE</b>  <b>24004 J Rd WaKeeney - \$489,000 -</b>                  11 acres, updated 4 bed home, close to town, Perfect equine or livestock property!</p>
<p><b>NEW LISTING</b>  <b>421 S 6th St WaKeeney - \$199,000 -</b>                  5 bed, 2 bath, ht/ac oversized 2 car garage, &amp; much more!</p>		

**COLDWELL BANKER EXECUTIVE REALTY**  
[www.coldwellbanker.com](http://www.coldwellbanker.com)



**Tammy Riedel, Realtor**  
**785-769-6100**  
[tammyriedel63@gmail.com](mailto:tammyriedel63@gmail.com)





# LAND AUCTION

**TUESDAY, MARCH 25, 2025 — 10:00 AM**  
 Scanolli's, 306 Dogwood St. — WAKEFIELD, KANSAS

## 68± ACRES CLAY COUNTY LAND

**LEGAL:** S20, T10, R04E, ACRES 77.4, BEG NE COR SE4 TH W660 S330 W330 S660 W330 S990 W681.4 S665.8 E2050 N2660 TO POB LESS ROW LESS 10+/- ACRES OUT OF THE SW CORNER

**FSA: 68.96 TOTAL FARMLAND AC. \* 53.96 CROPLAND AC.**

**Property Location:** From Wakefield, KS: 4 miles South on Sunflower Road, 2 miles East on 3rd Road, puts you at the SE corner of the property.

**ONLINE & PHONE Bidding Available - Register NOW!**



Download Our APP or go to our website and get registered to BID ONLINE TODAY!

Online Bidding Opens Tuesday, March 11, 2025



For Complete Details visit:  
[www.MidwestLandandHome.com](http://www.MidwestLandandHome.com)



Stay up to date on auctions & listings  
 LIKE us on Facebook: Midwest Land & Home.



**SELLER:**  
**ELIZABETH DUGAN & JERRILYN HENDRICKSON**

Toby Bruna, Land Agent, 785.713.9325  
[www.MidwestLandandHome.com](http://www.MidwestLandandHome.com)

Farmers National Company. L-2500201

**LAND AUCTION**  
 SIMULCAST LIVE AND ONLINE

160.17± Acres • Graham County, Kansas  
 McKenna Youth and Activities Center | 311 Main Street | Palco, Kansas  
 Tuesday, April 1, 2025 | 10:00 AM

Bidding starts | March 31, 2025  
 Bidding closes | April 1, 2025 at close of live event  
 To register and bid go to: [WWW.FNCBID.COM](http://WWW.FNCBID.COM)

-- Productive cropland -- Full possession at closing --  
 -- Good access -- Selling surface rights only --

For more information on property details, please contact:  
 Monty Smith, AFM, Agent  
 Phone: (785) 623-6701  
[MSmith@FarmersNational.com](mailto:MSmith@FarmersNational.com)  
 Richard Boyles, CGA, Agent  
 Phone: (785) 639-6285  
[RBoyles@FarmersNational.com](mailto:RBoyles@FarmersNational.com)  
[www.FNCRealEstate.com](http://www.FNCRealEstate.com)

Hill City Knights of Columbus Hosting  
**William Bates Fish Fry Benefit**  
 William Bates Family who recently lost most of their home and possessions due to a fire.

**Saturday, March 29**  
 5 to 7:00 pm.

**CCD Center - Hill City**

Menu • Fish • Coleslaw • Mac & Cheese  
 • French Fries • Beverages

A free will offering will be accepted.

If you want to make a donation to this benefit, but cannot be present, please mail to Gary Long: 2762 Q Terrace, Hill City, Ks 67642

Call Chad Pittman today for all of your Plumbing, Heating, and Air Conditioning needs.

**PITTMAN'S**

Locally ran business ready to exceed your expectations.

**785-421-7657**  
 HILL CITY, KANSAS Licensed & Insured.

**Ladies Spring Banquet**  
 Sponsored by Beverly Community Church

**Friday, March 28, 2025**  
 6:30 p.m.

Beverly Community Church, Beverly

Speaker: Lorri Johnson  
 Theme: "Sisters in Christ"  
 What to Bring: Salad and a friend

**WALK-IN CLINIC | 8AM-6PM | MON-SAT**

**DOCTORS** WITHOUT DELAY

ALL PATIENTS, ALL AGES WELCOME  
 NO APPOINTMENT NECESSARY

SHORT WAIT, QUICK RESULTS  
 ONSITE DIGITAL IMAGING, LABS & EMERGENCY ROOM

FULL SERVICE CLINIC  
 CONVENIENTLY LOCATED IN STATE-OF-THE-ART HOSPITAL

**Rooks County Health Center**  
 1210 N. Washington, Plainville, KS 67663  
[DocsWithoutDelay.com](http://DocsWithoutDelay.com) | 785.688.DOCS (3627)

**TJ RANCH**  
 Registered Angus

Since 1955

✗ Selling registered Angus bulls with balanced EPDs and great dispositions

✗ Sires include: Tehama Patriarch, DB Iconic, Millars Duke 816, Baldrige Compass

✗ EPDs enhanced by **ANGUSGS**  
 Powered by Neogen GenSeek

✗ Purchased bulls stay free until May 1

**BRYAN TROYER**  
 Glade, Kansas 67639  
 (785) 543-2655 • (785) 302-1222 - cell

## TUBBS & SONS FORD SALES, INC.

810 South Range Ave Colby, KS  
 1-800-369-3673  
 785-460-6746



2017 Ford F150 Supercrew Lariat 4X4, White w/ Grey Leather, 3.5L Eco Boost, HID Headlamps, Navigation, Heated/Cooled Seats, 163K Miles. #00123 **Fresh Arrival**

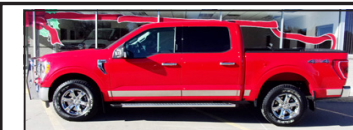

2022 Ford F150 Supercrew XLT 4WD, Race Red w/ Slate Cloth, 3.5L Eco Boost, Remote Start, XLT Chrome Package, Trailer Tow, 23K Miles. #02180 **\$43,850**



2023 Ford Mustang Mach-E Premium, Grey w/ Black Leather, Electric, Nite Pony Package, Charger Included, 91 KW Extended Battery, 9K Miles. #04147 **\$31,850**

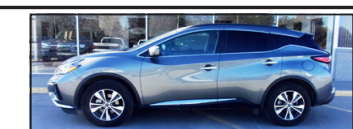

2023 Nissan Murano SV AWD, Grey w/ Black Leather, V-6, Local Owner, Navigation, Bluetooth, AM/FM/Satellite Radio, Heated Seats, 32K Miles. #10210 **\$24,850**

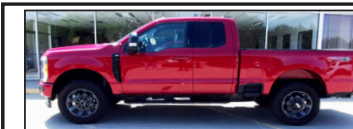

2023 Ford F250 Supercab XLT 4WD, Rapid Red w/ Medium Dark Slate Cloth, 7.3L V-8 Engine, Sport Appearance Package, 518 Miles. #11312 **\$59,850**



2022 Lincoln Aviator Reserve SUV, Silver Radiance w/ Black Leather, 3.0 V-6 Eco Boost, Heated/Cooled Seats, Heated Steering Wheel, 50K Miles. #14478 **\$48,850**

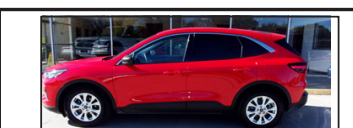

2024 Ford Escape Active 4dr FWD, Race Red w/ Ebony Cloth, 1.5L 4 Cylinder Eco Boost, Cold Weather Package, Heated Seats, Heated Steering Wheel, 18K Miles. #15737 **\$26,850**

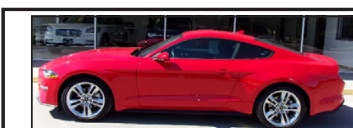

2021 Ford Mustang Premium, Race Red w/ Ebony Leather, 2.3L Eco Boost, Manual Transmission, Heated/Cooled Seats, Hood Vents, 25K Miles. #17367 **\$25,850**



2020 Ford F150 Supercrew Limited, Agate Black w/Camelback TuTone Leather, 3.5L V-6 High Output Ecoboost, Power Running Boards, 80K Miles. #21037 **\$44,850**



2024 Kia Soul 4dr FWD, White & Black Tutone w/ Black Cloth, 2.0L MPI 4 Cylinder, Remote Keyless Entry, Power Driver Seat, Cruise Control, 1K Miles. #28648 **\$21,850**



2019 Ford F250 Supercab XL 4WD, White w/Gray Cloth, 6.2L V-8, Daytime Running Lights, Upfitter Switches, Crownline Bale Bed, 181K Miles. #35678 **\$28,850**

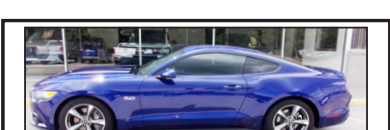

2016 Ford Mustang GT Coupe, Deep Impact Blue w/ Ebony Cloth, 5.0L V-8, Deck Lid Spoiler, 6 Speed Automatic, 12K Miles. #36479 **\$26,850**

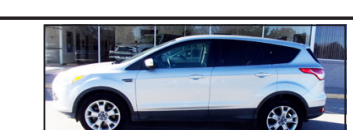

2013 Ford Escape SEL 4WD SUV, Silver w/ Black Leather, 2.0L Eco Boost, Local Owner, AM/FM/Satellite Radio, Dual Zone Climate Control, 116K Miles. #40440 **\$9,995**



2023 Ford Escape Active 4dr FWD, Oxford White w/ Ebony Cloth, 1.5L Eco Boost, Remote Decklid Release (Power), Remote Start, Cast Aluminum Wheels, 13K Miles. #43126 **\$28,850**



2018 Buick Cascadia Premium Convertible 2dr, White w/ Black Leather, Black Top, 1.5L Eco Tech, Leather Trim, Power Doors, Power Locks, 72K Miles. #44082 **\$13,850**

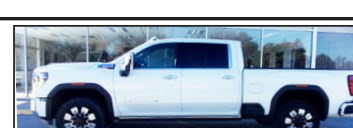

2024 GMC Sierra Crewcab Denali 4WD, White Frost Tri-coat w/ Jet Black Leather, 6.6L Duramax, Denali Reserve Package, Technology Package, 16K Miles. #44663 **\$83,850**



2022 Ford Escape SE 4dr AWD, Ingot Silver w/ Dark Earth Grey Cloth, 1.5L Eco Boost, SE Trim, Heated Front Seats, Heated Mirrors, 15K Miles. #70110 **\$25,850**

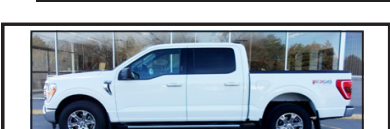

2023 Ford F150 Crewcab XLT 4X4, White w/ Grey & Black Cloth, 5.0L V-8, Power Seat, Power Locks, Power Windows, AM/FM/Satellite XM Radio. #72033 **Fresh Arrival**

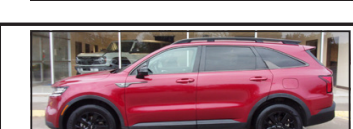

2022 Kia Sorento XLine, Red w/ Black Leather, 4 Cylinder, X-Line S, Dual Zone Climate, Dual Heated Seats, Navigation, AM/FM/Satellite Radio, 61K Miles. #85094 **\$24,950**



2022 Ford Escape SEL FWD, Black w/ Black Leather, 1.5L Eco Boost, 18" Aluminum Wheels, Mini Spare, Roof Rack Rails, Ford Co-Pilot 360 Assist, Navigation, 5K Miles. #99671 **\$28,850**